А. ШАЛАЕВ

ИЗБРАННЫЕ КОНЦЕРТНЫЕ ПРОИЗВЕДЕНИЯ

ДЛЯ БАЯНА

МУЗЫКА · МОСКВА

В ПУТЬ

Музыкальная картинка

А. ШАЛАЕВ

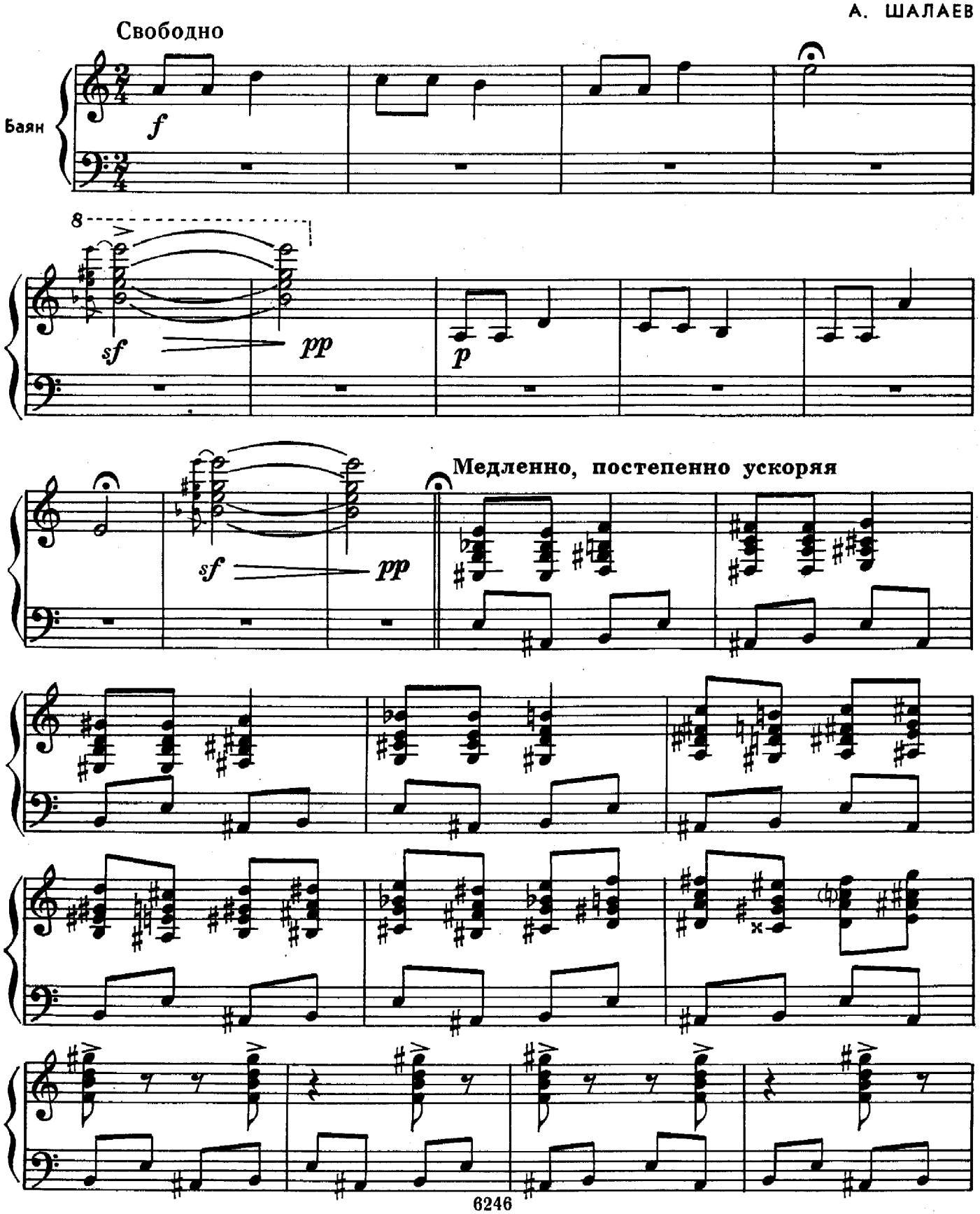

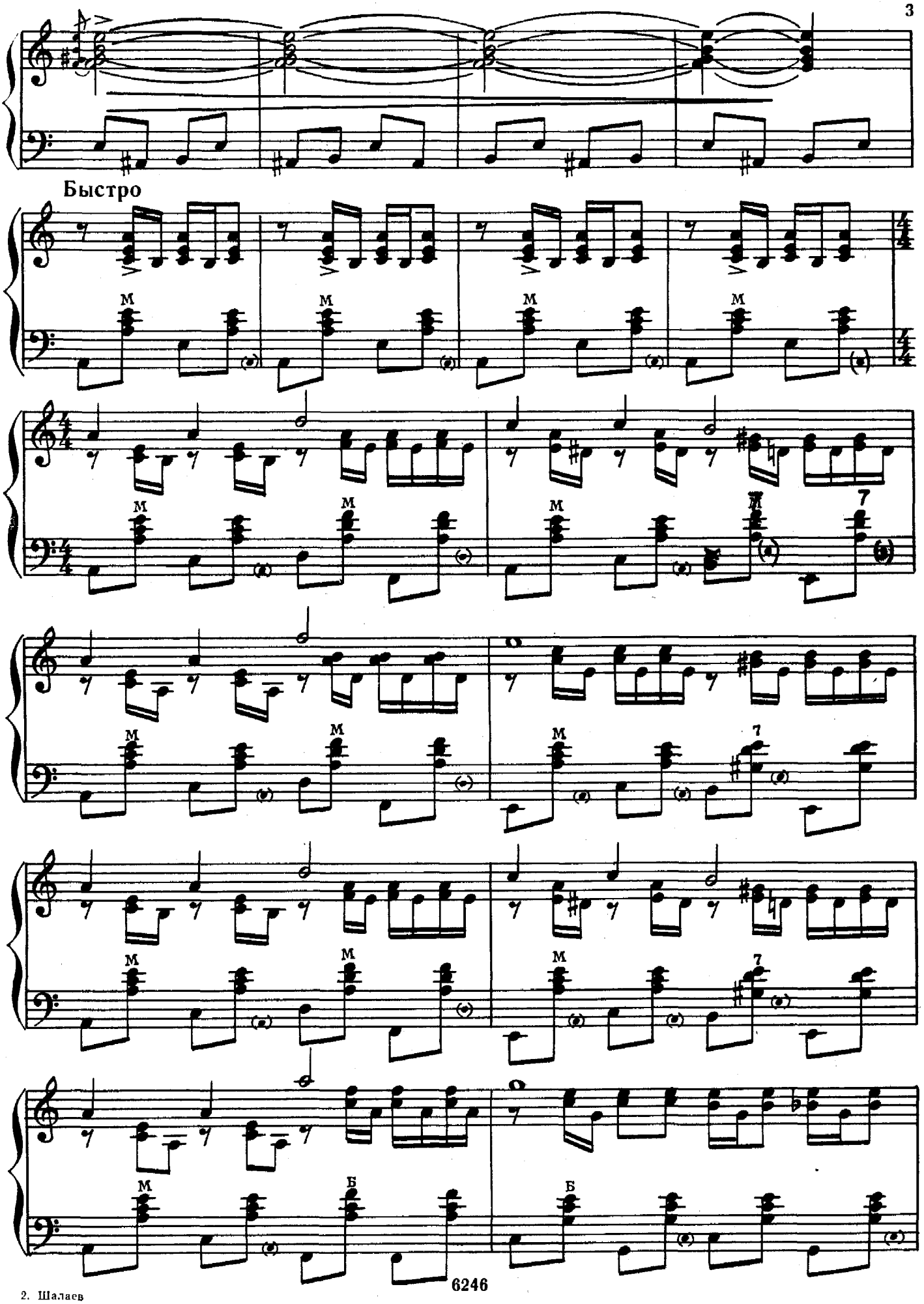
Быстро
M
7
Б

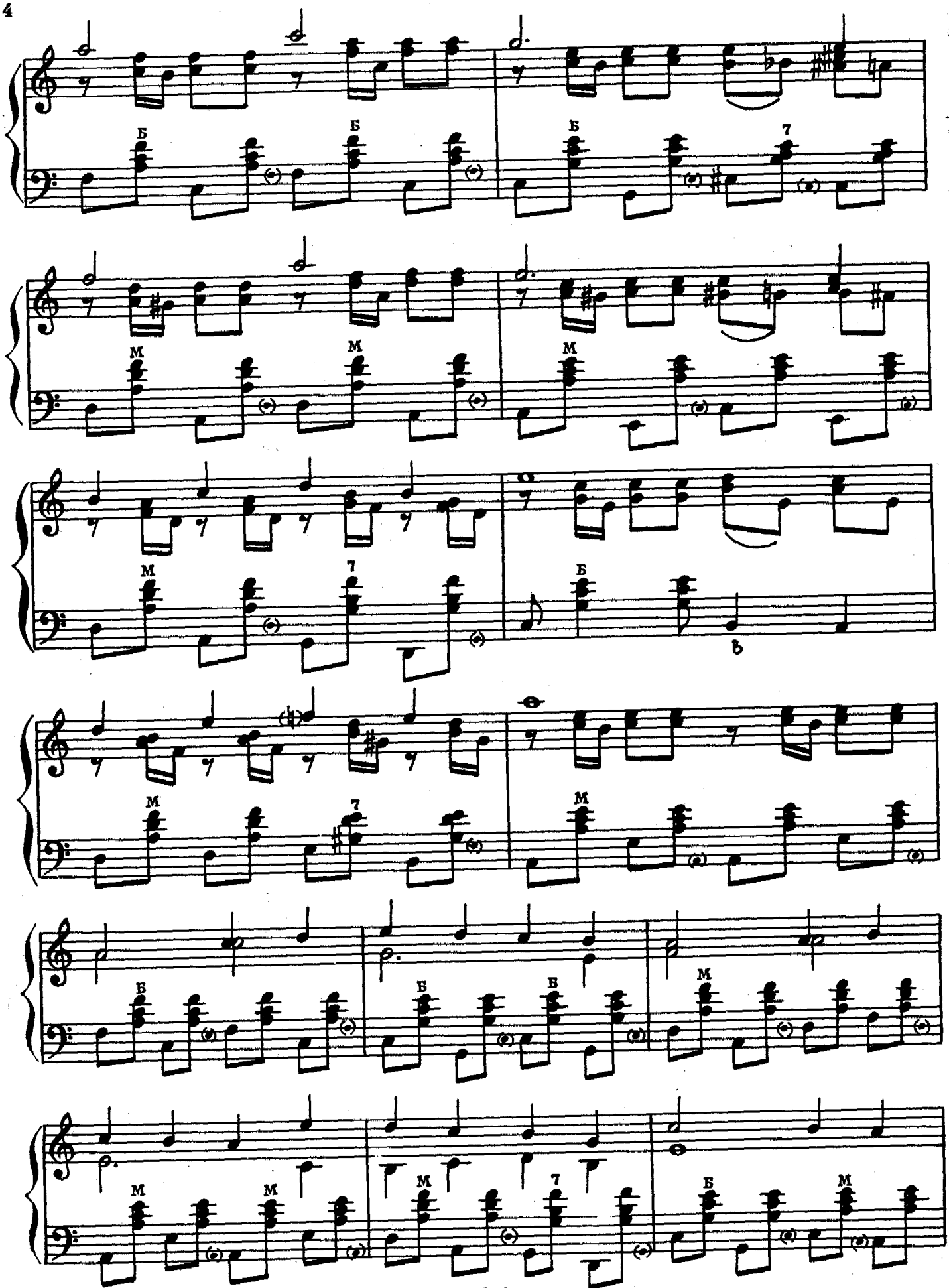
Б
Б
Б
7
М
М
М
М
7
Б
М
7
М
Б
Б
Б
М
М
М
М
7
Б
М

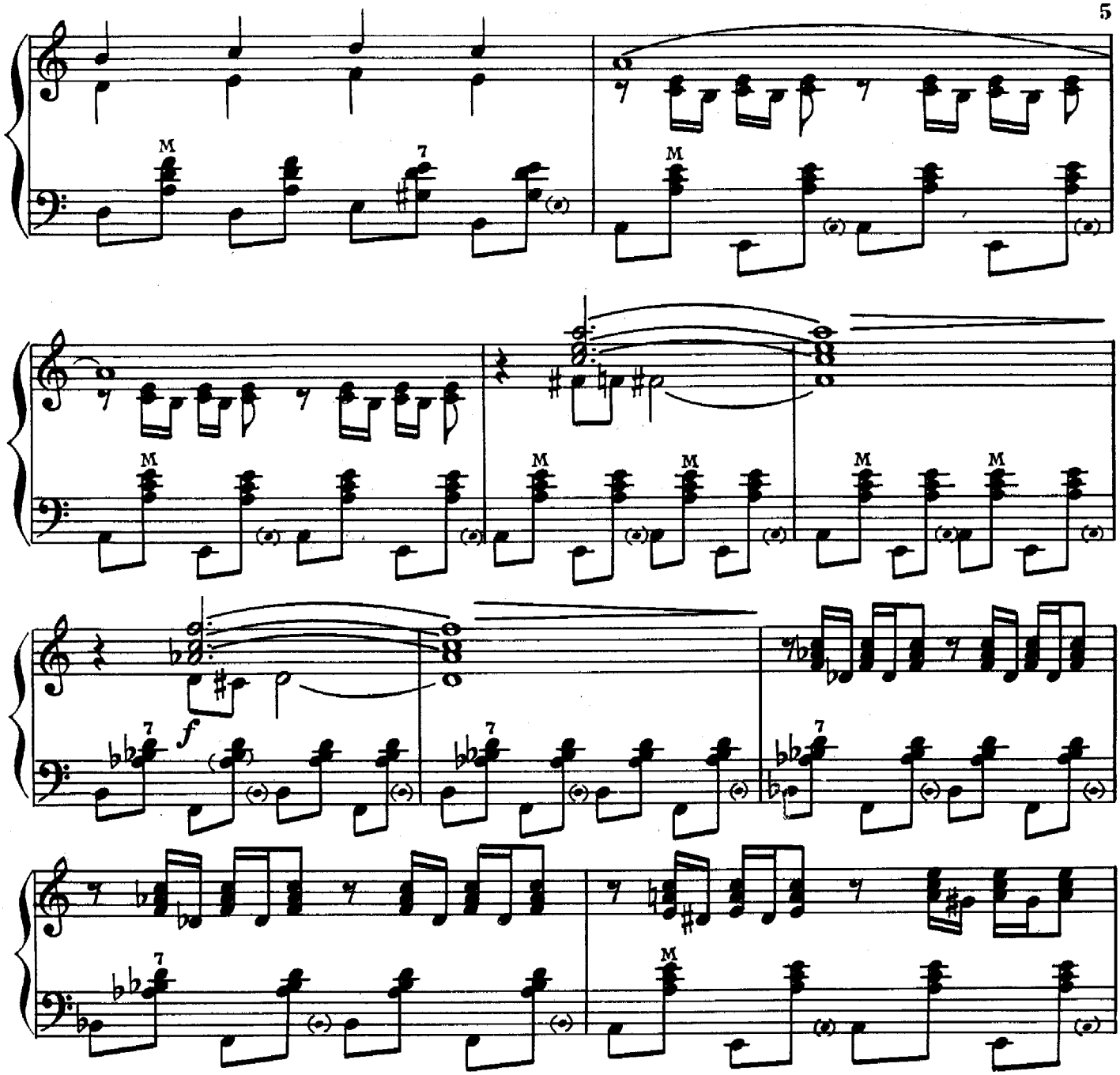

Постепенно замедляя движение

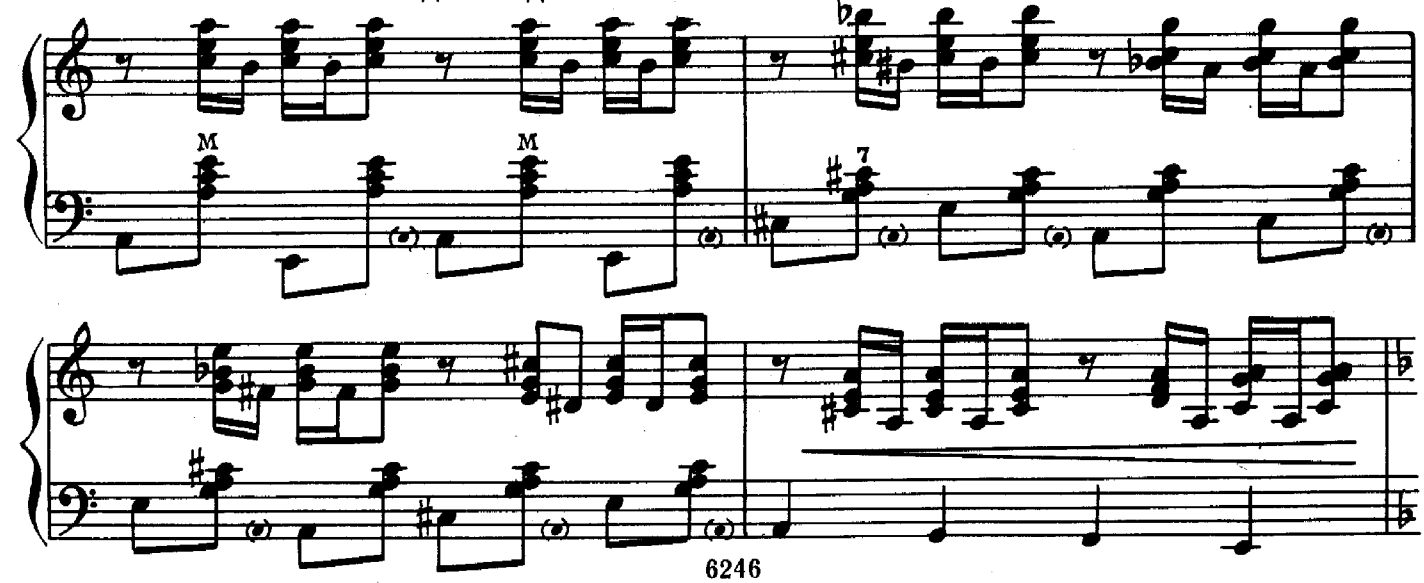

Темп марша

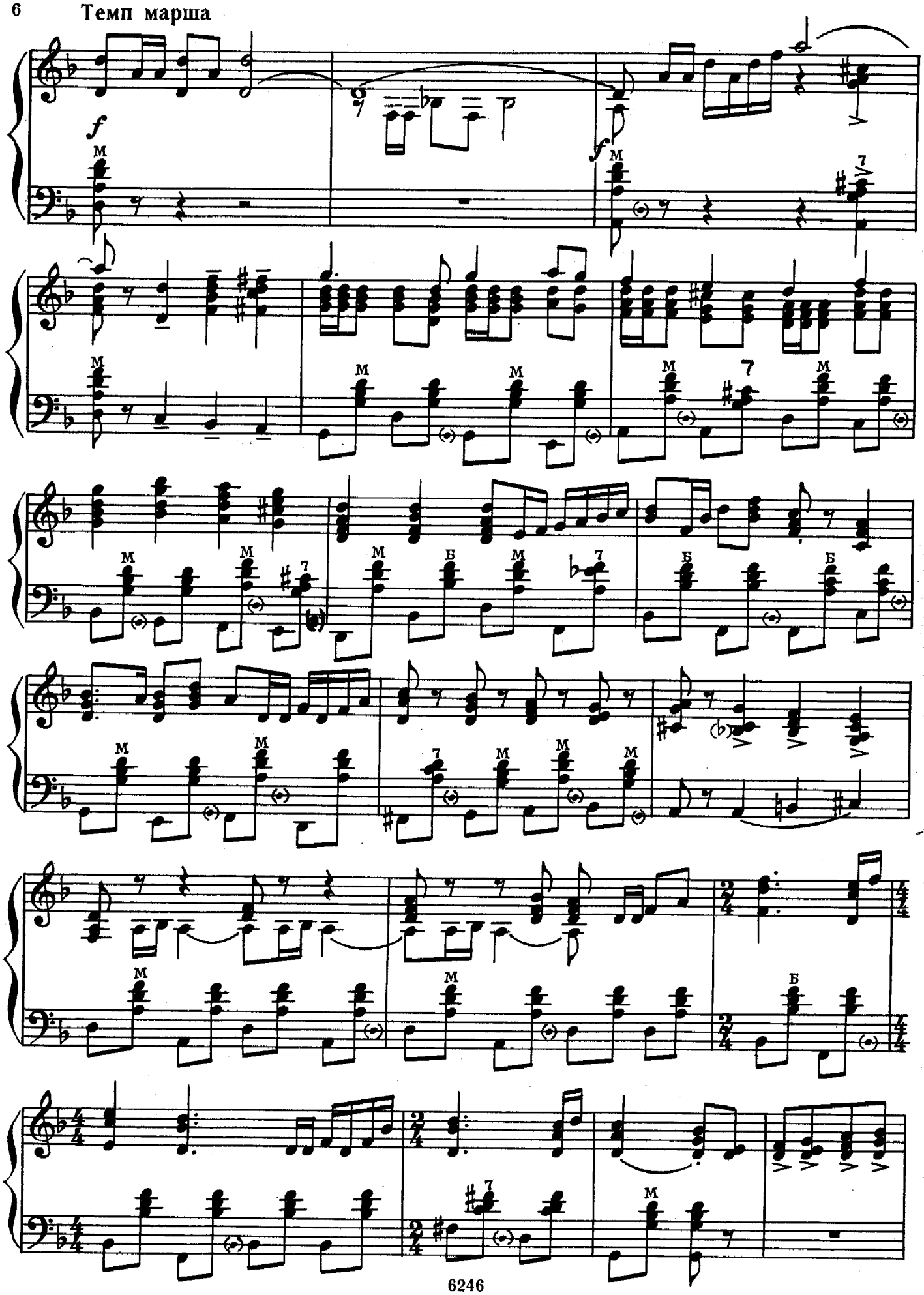

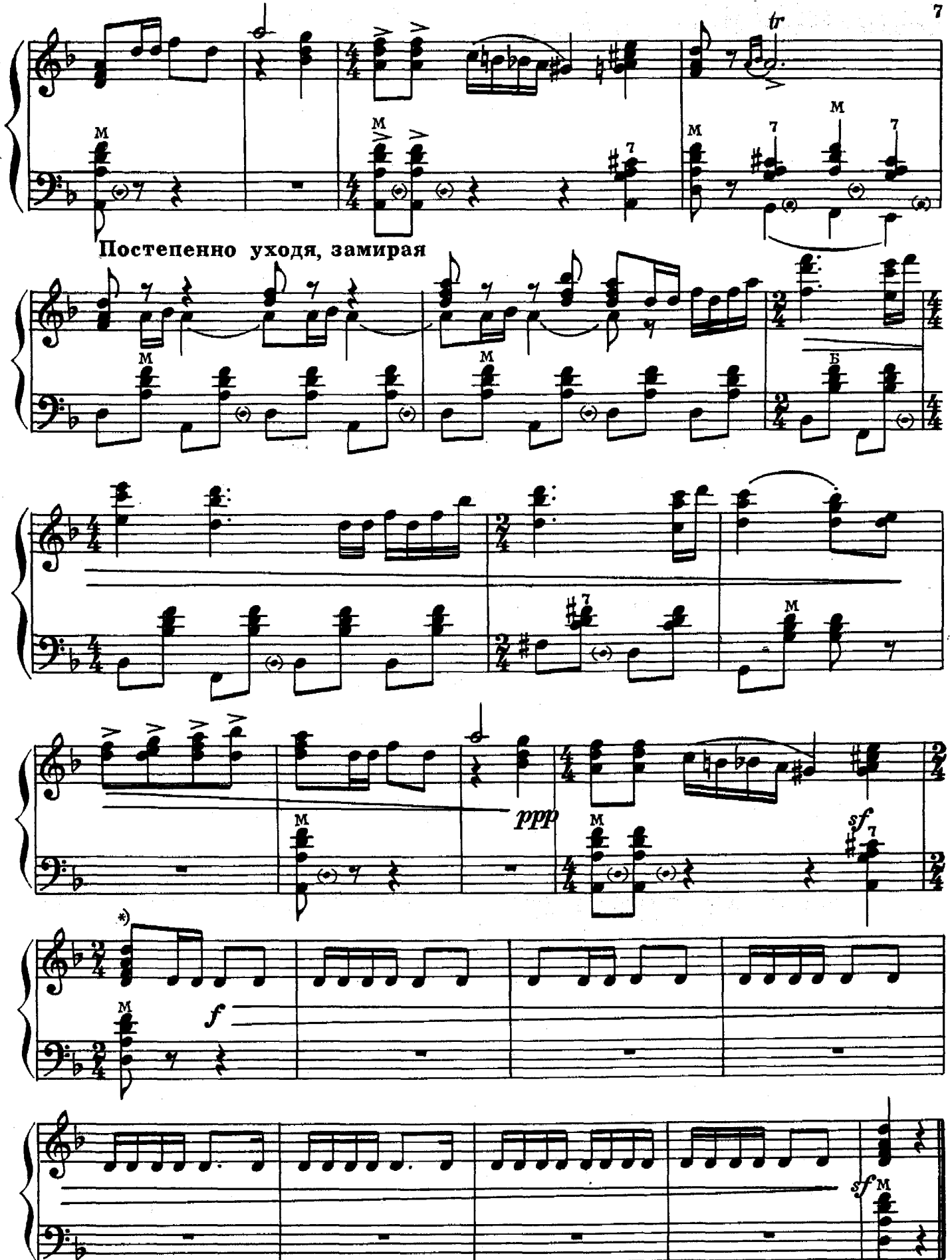

*) В левой руке нужно взять одновременно несколько доминантсептаккордов и движением меха выполнять ритмический рисунок правой руки.

СОЛДАТСКАЯ КАДРИЛЬ

С задором. Не быстро

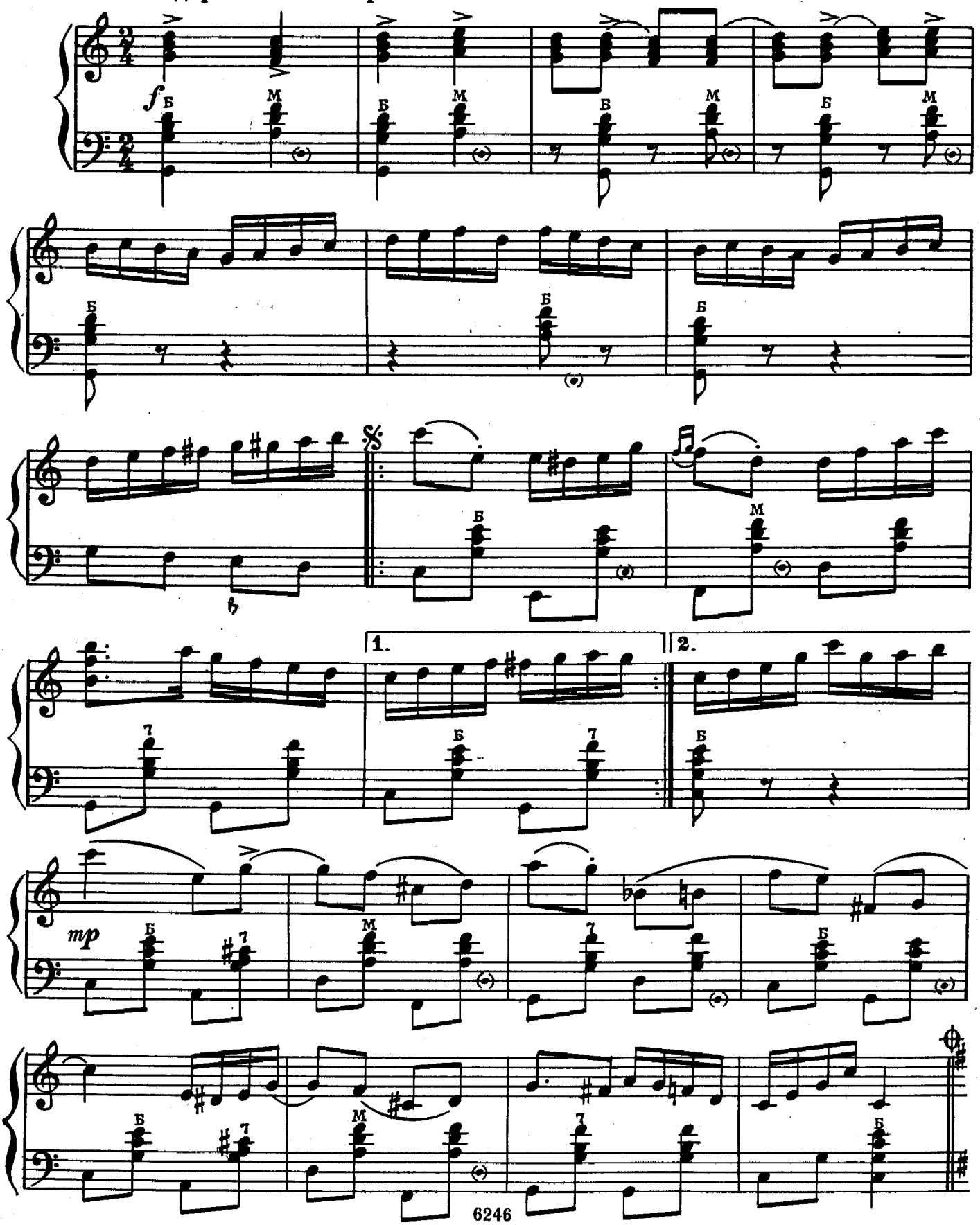

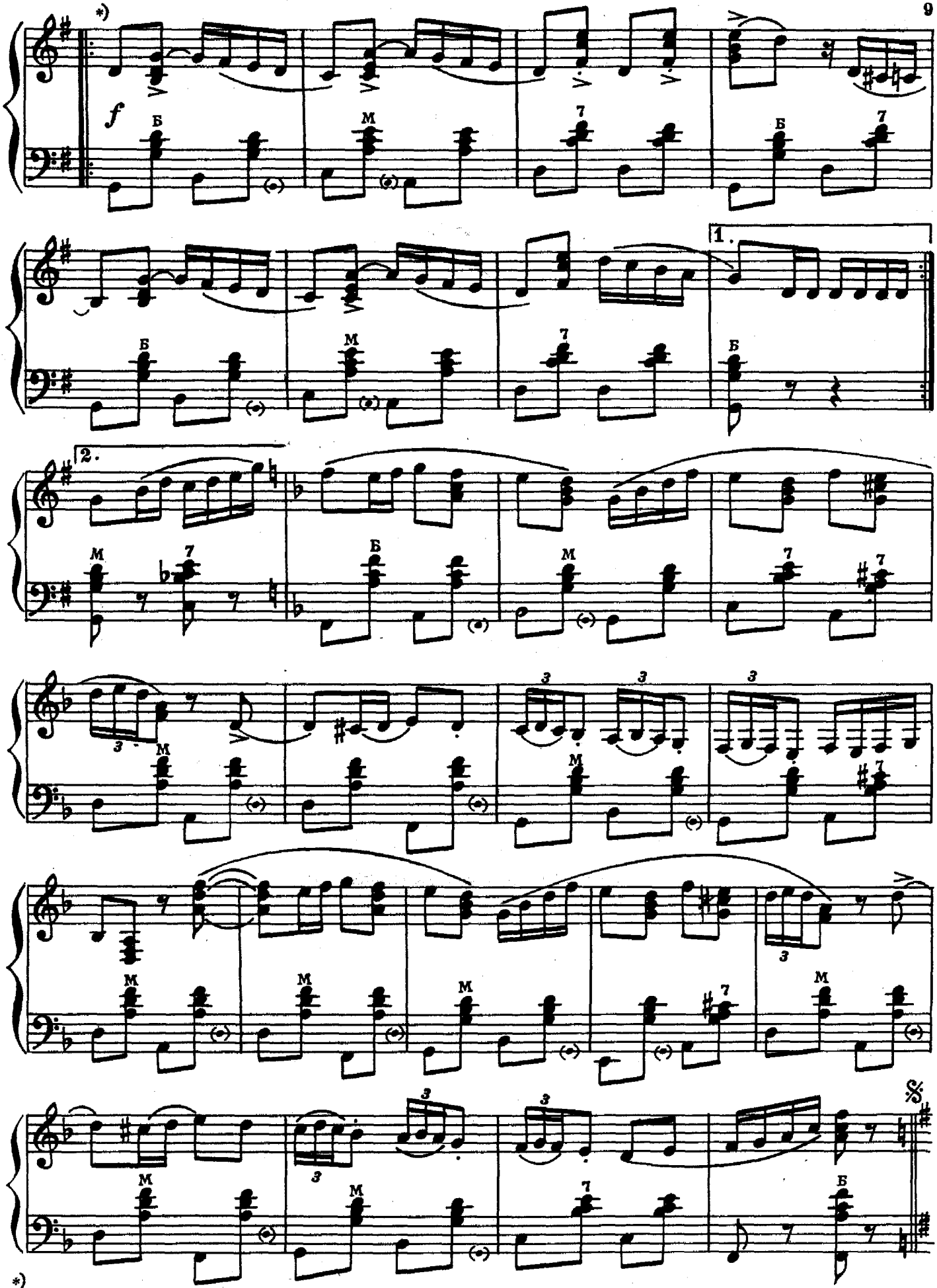
*)
f
Б
М
7
1.
2.
3
*) При повторении pp.

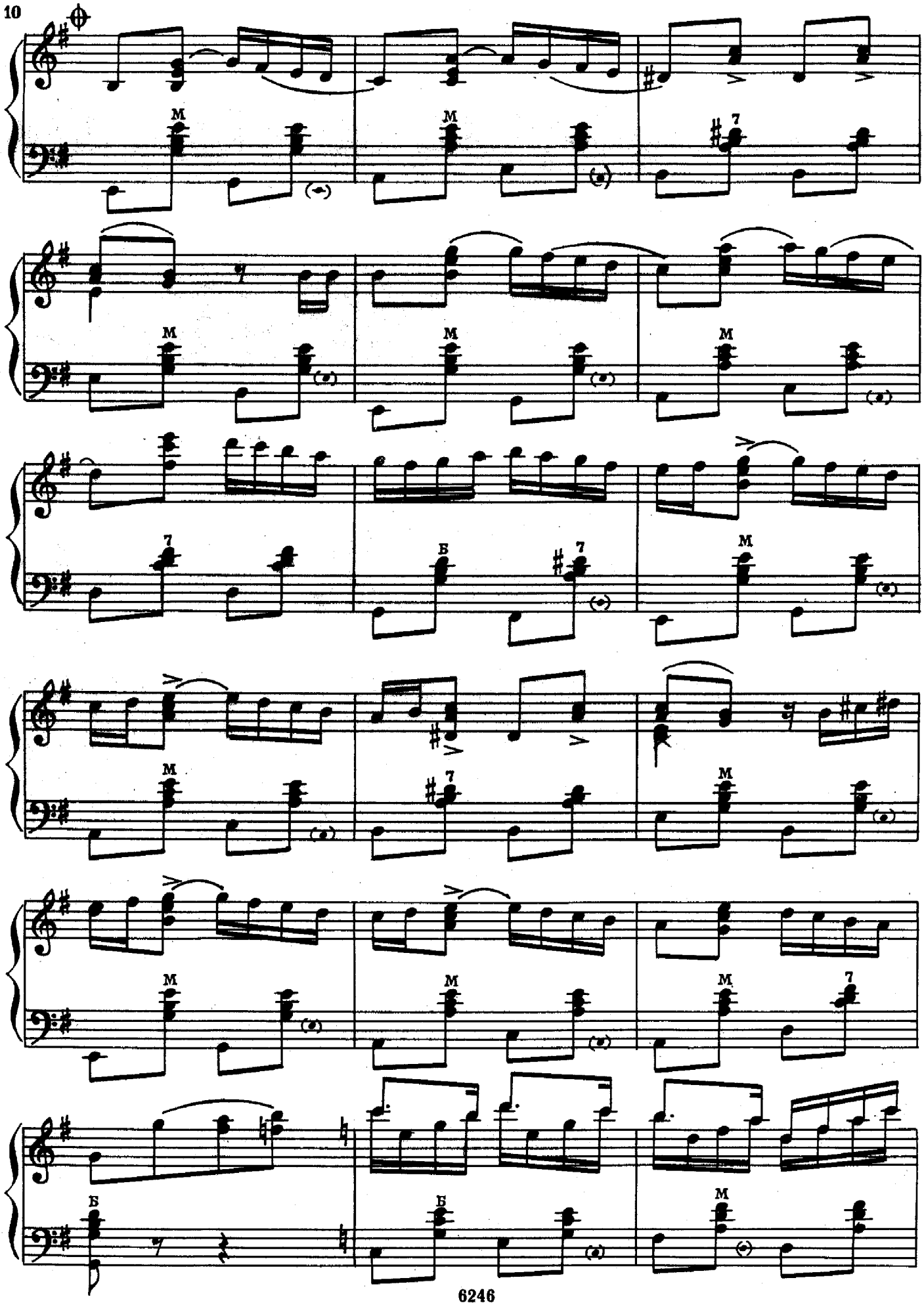
M
7
Б

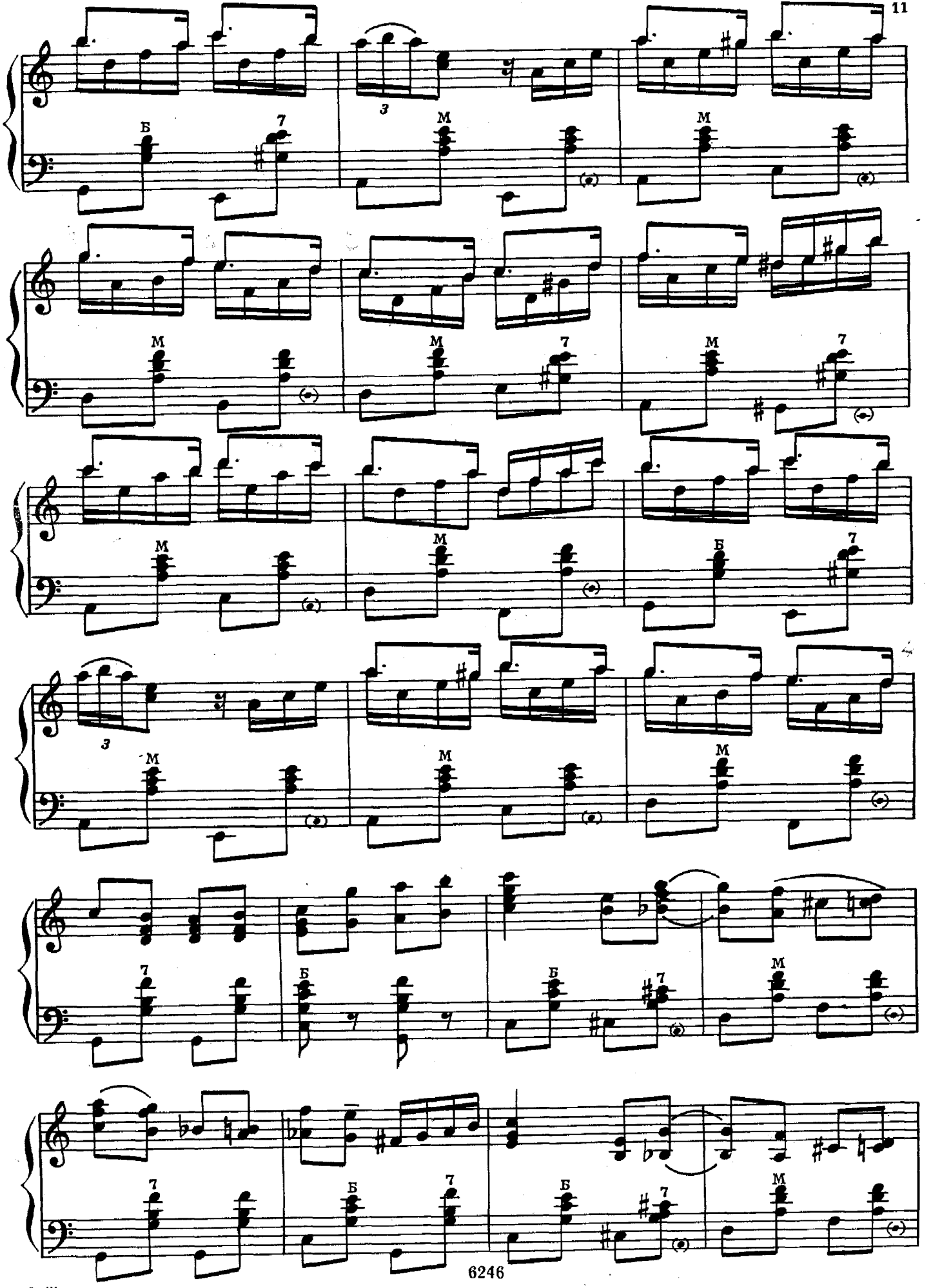
Б
7
3
М
М
М
М
7
М
М
7
М
М
Б
7
3
М
М
М
7
Б
Б
7
М
7
Б
7
Б
7
М

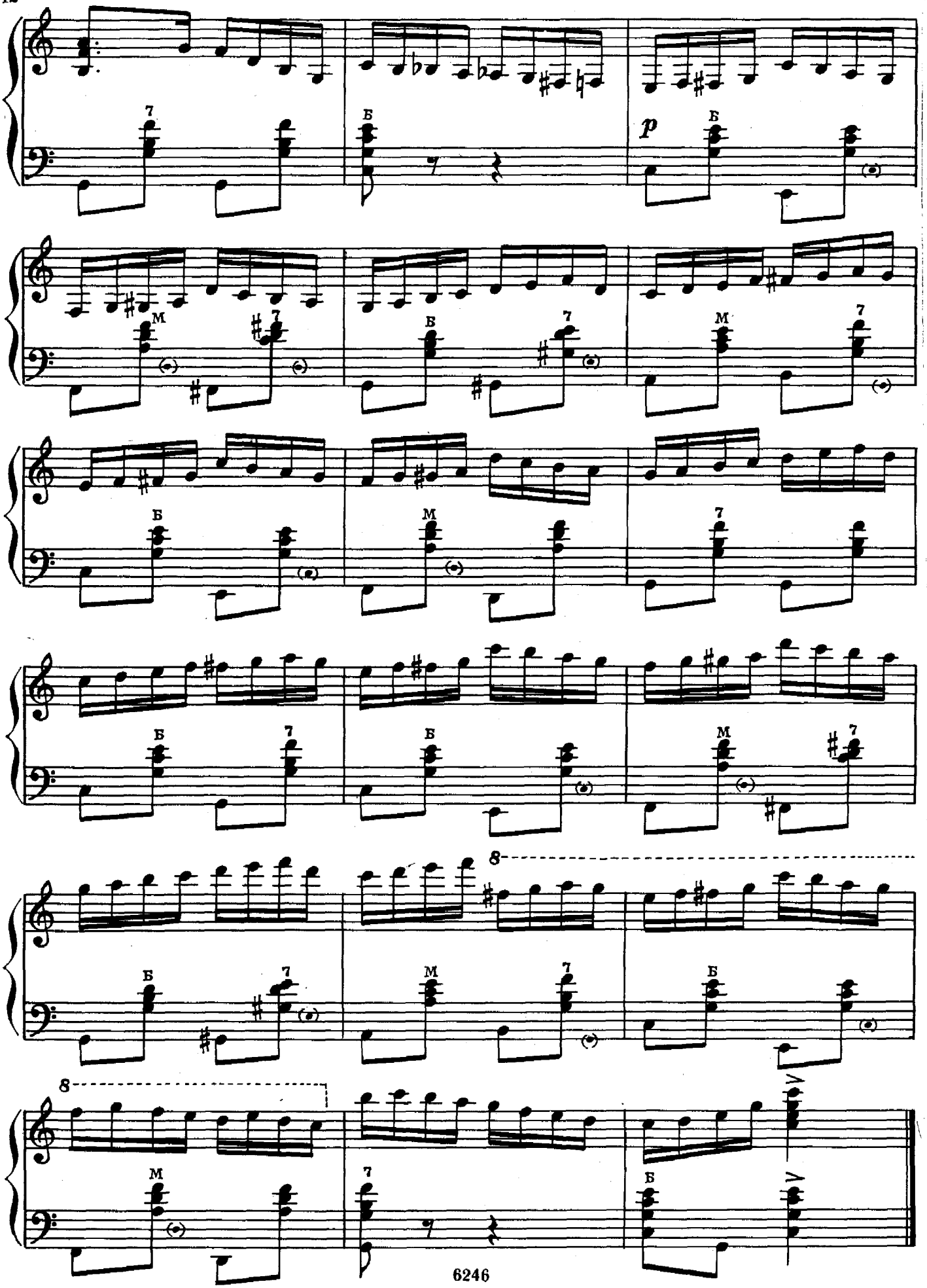
p
8
8

ВАРИАЦИИ

на тему матросского танца „Яблочко“

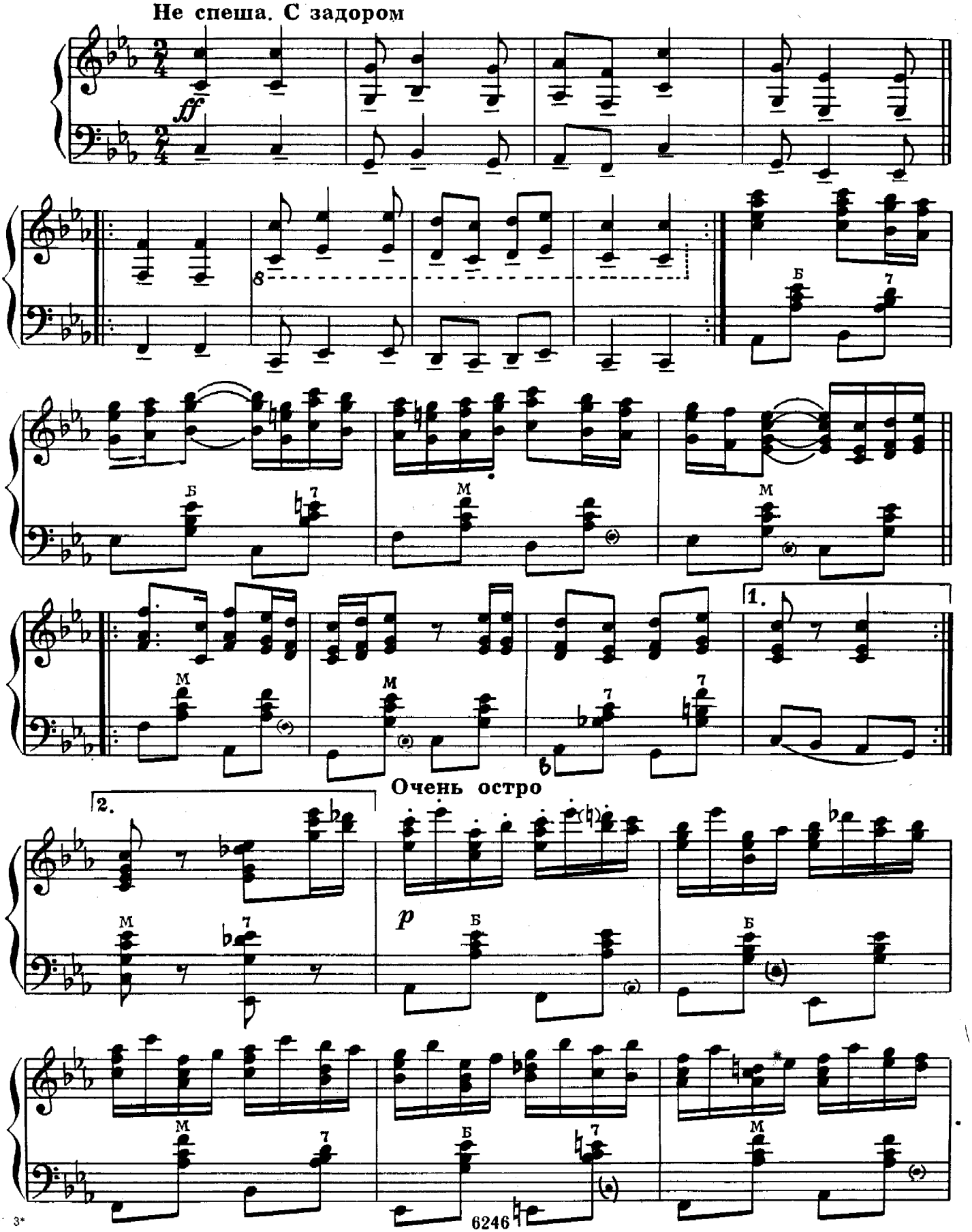

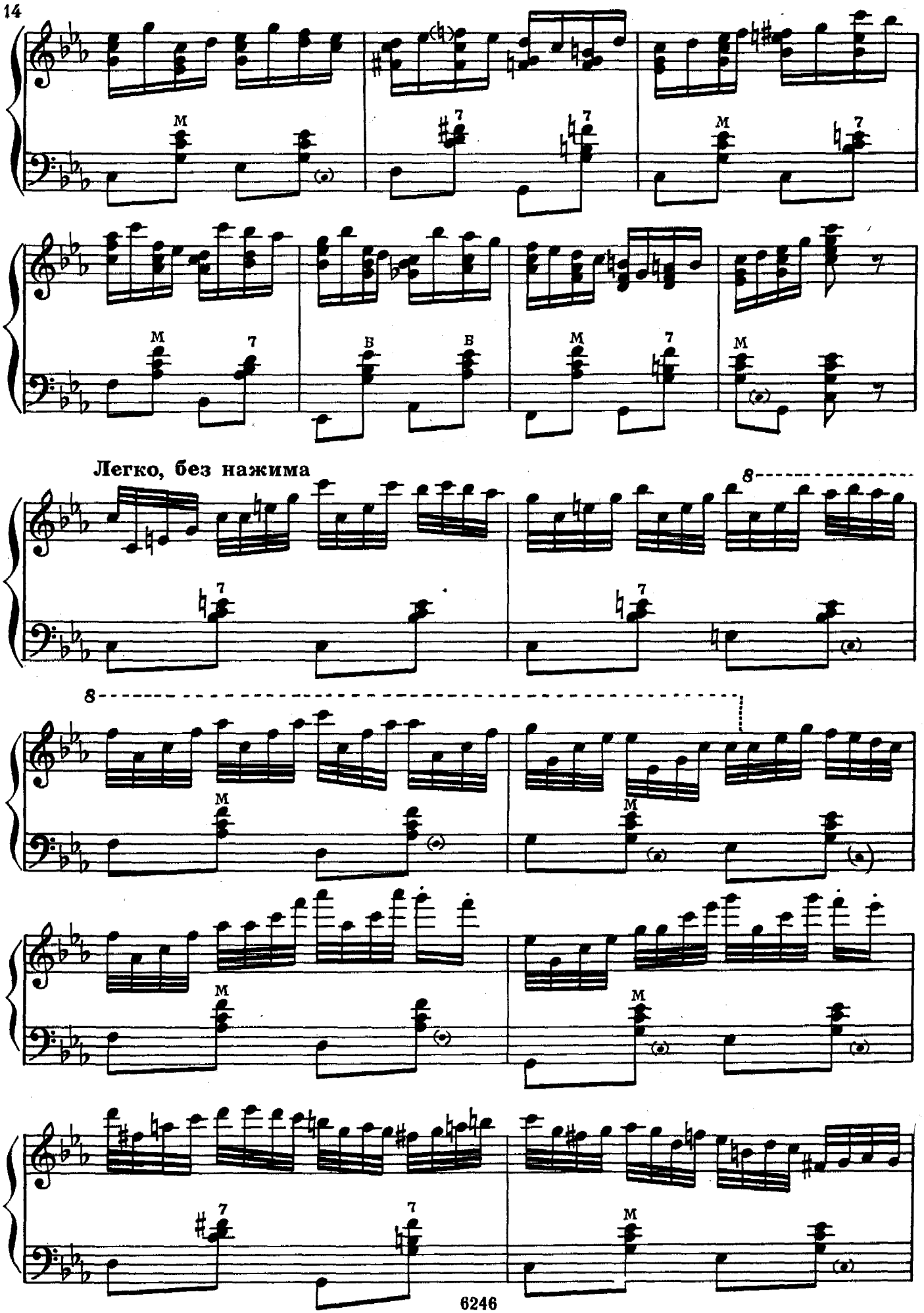
Легко, без нажима

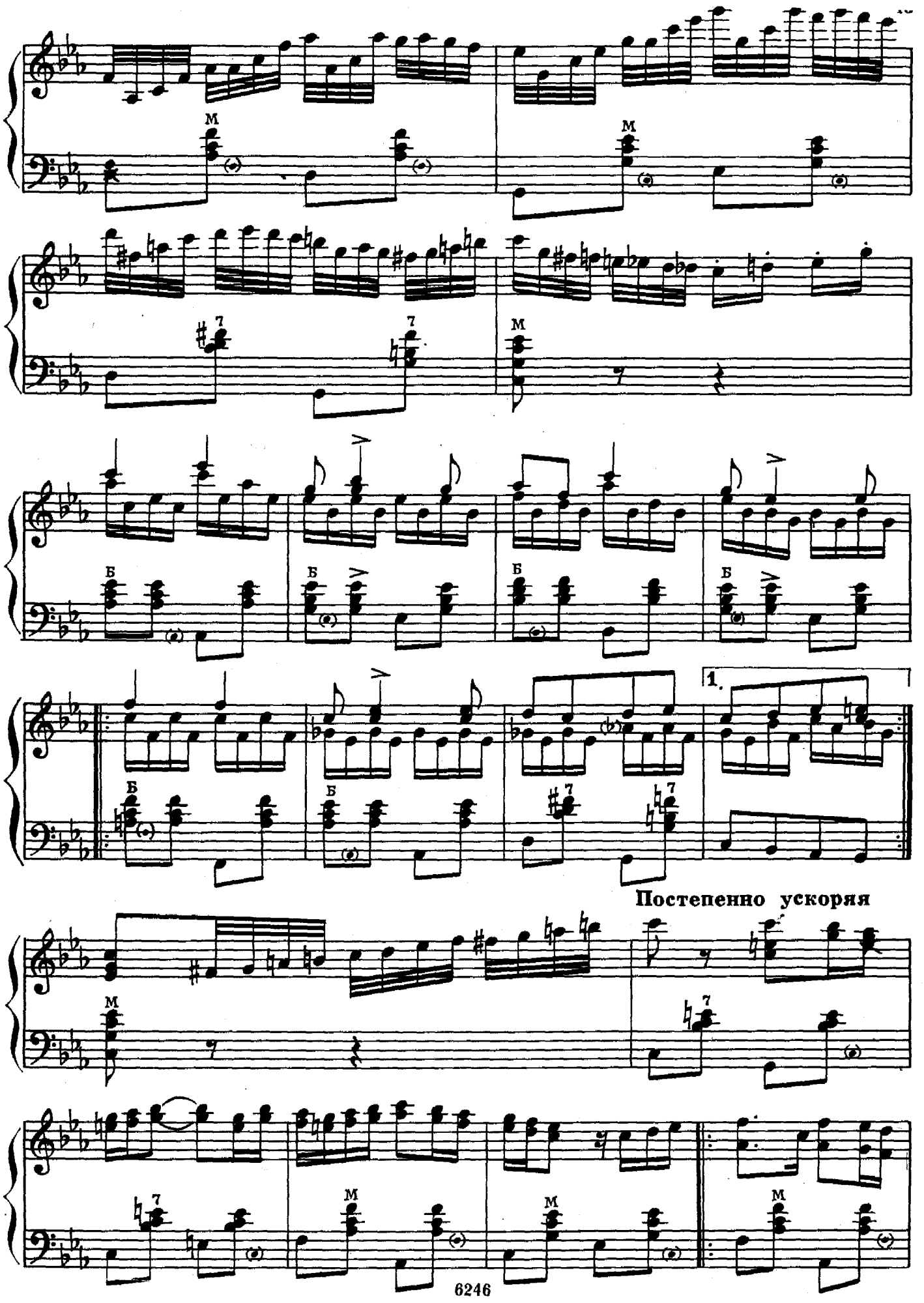
1.
Постепенно ускоряя

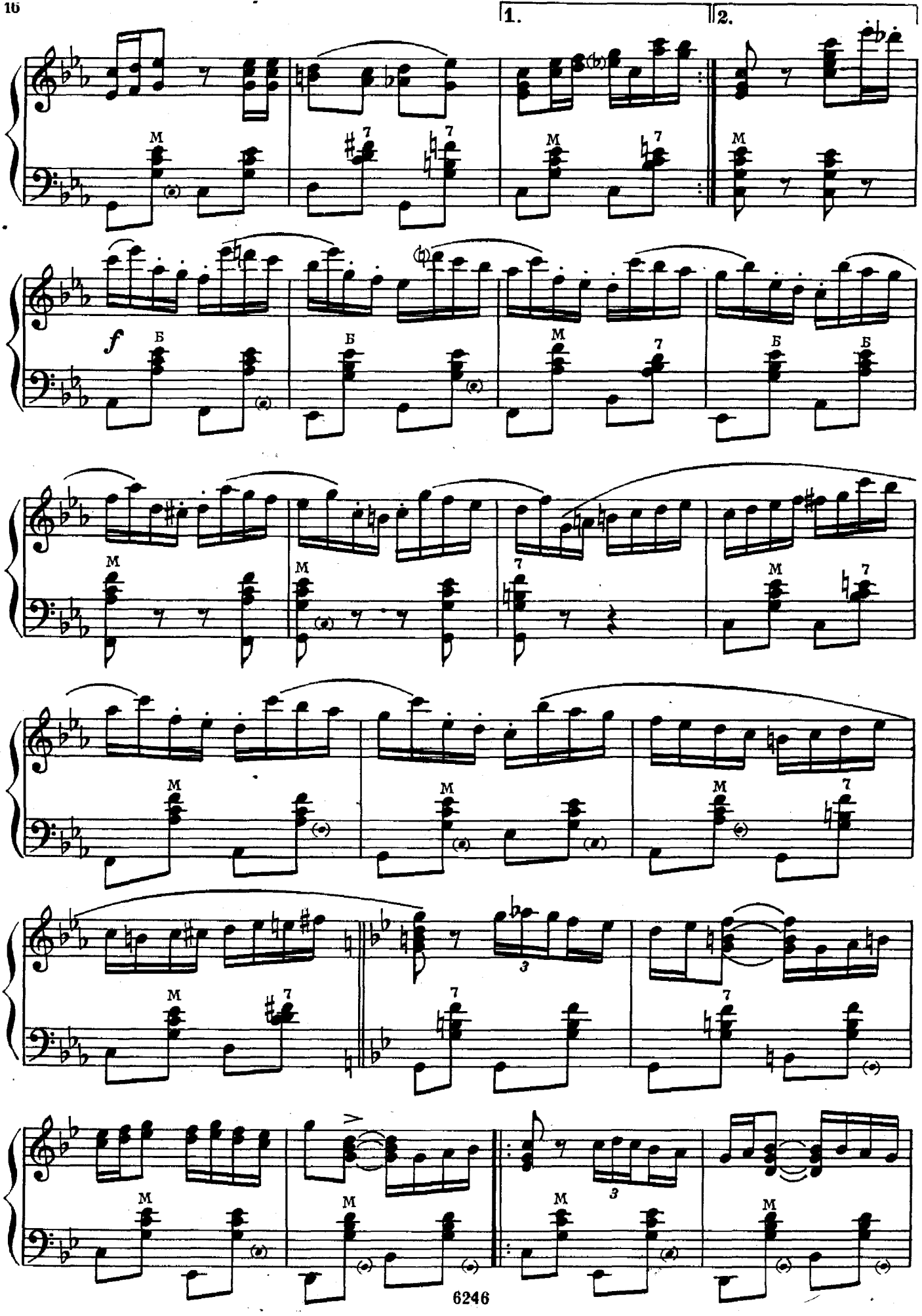
1.
2.
f
M
Б
7
3

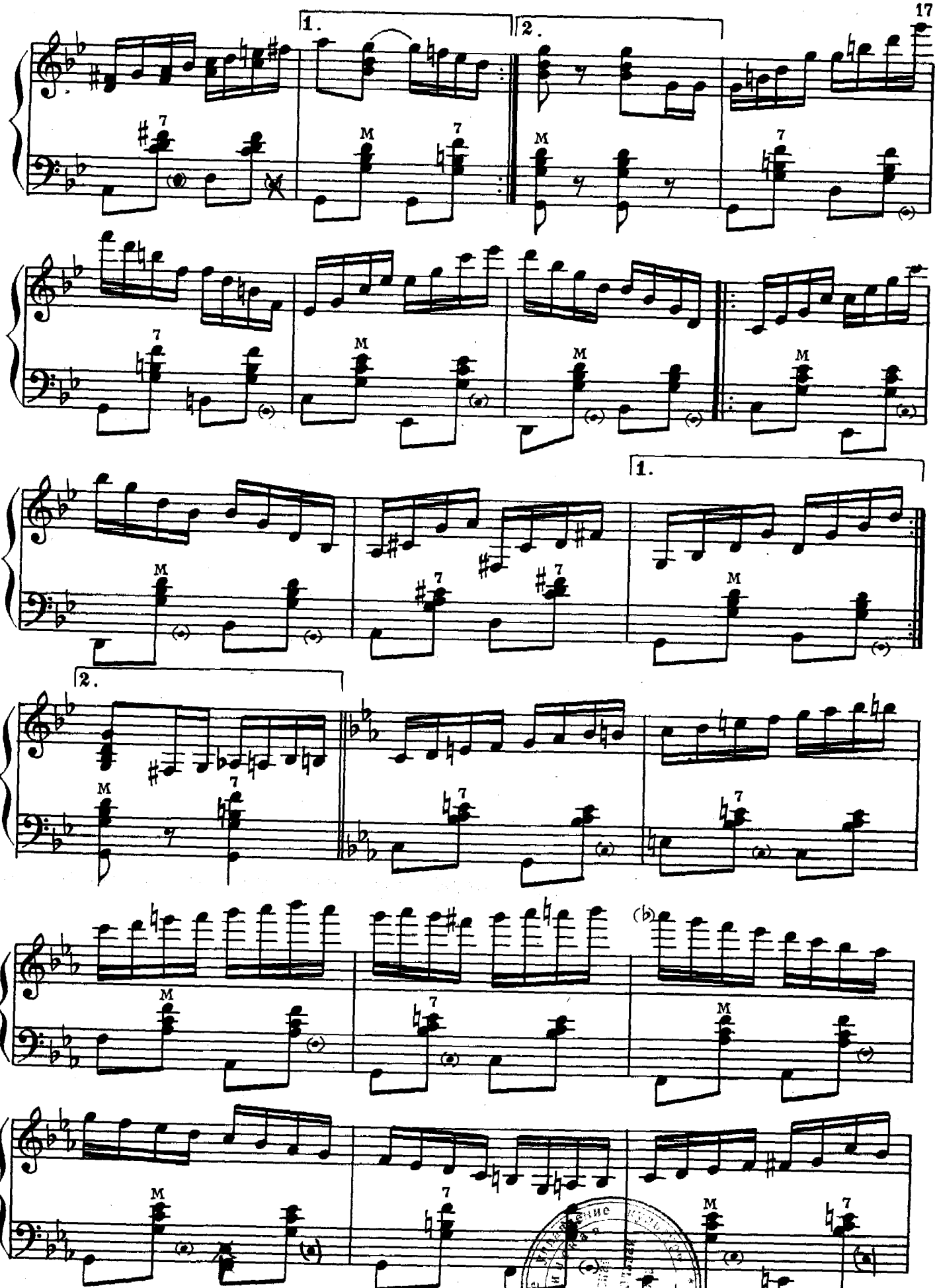
1.
2.
1.
2.

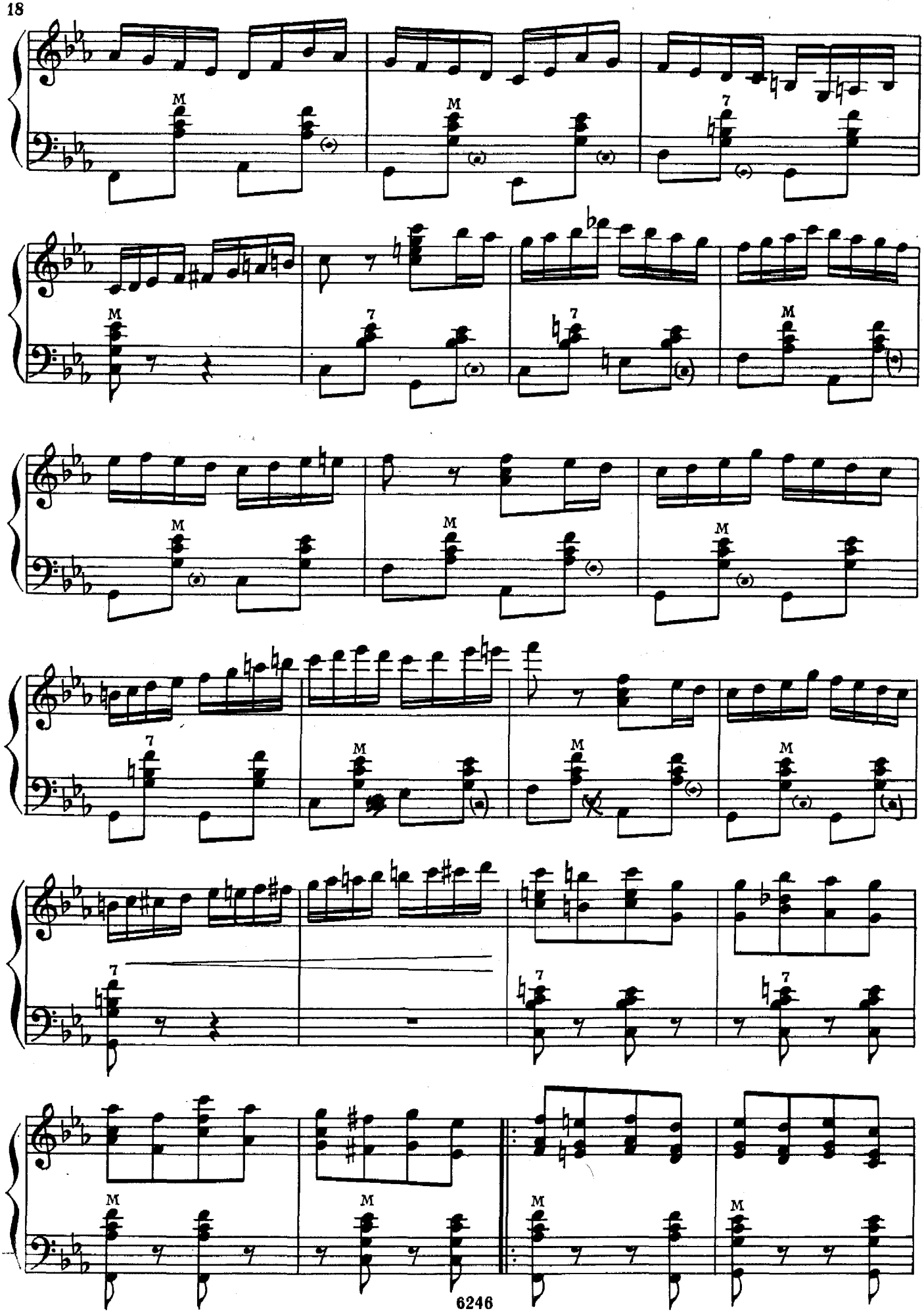

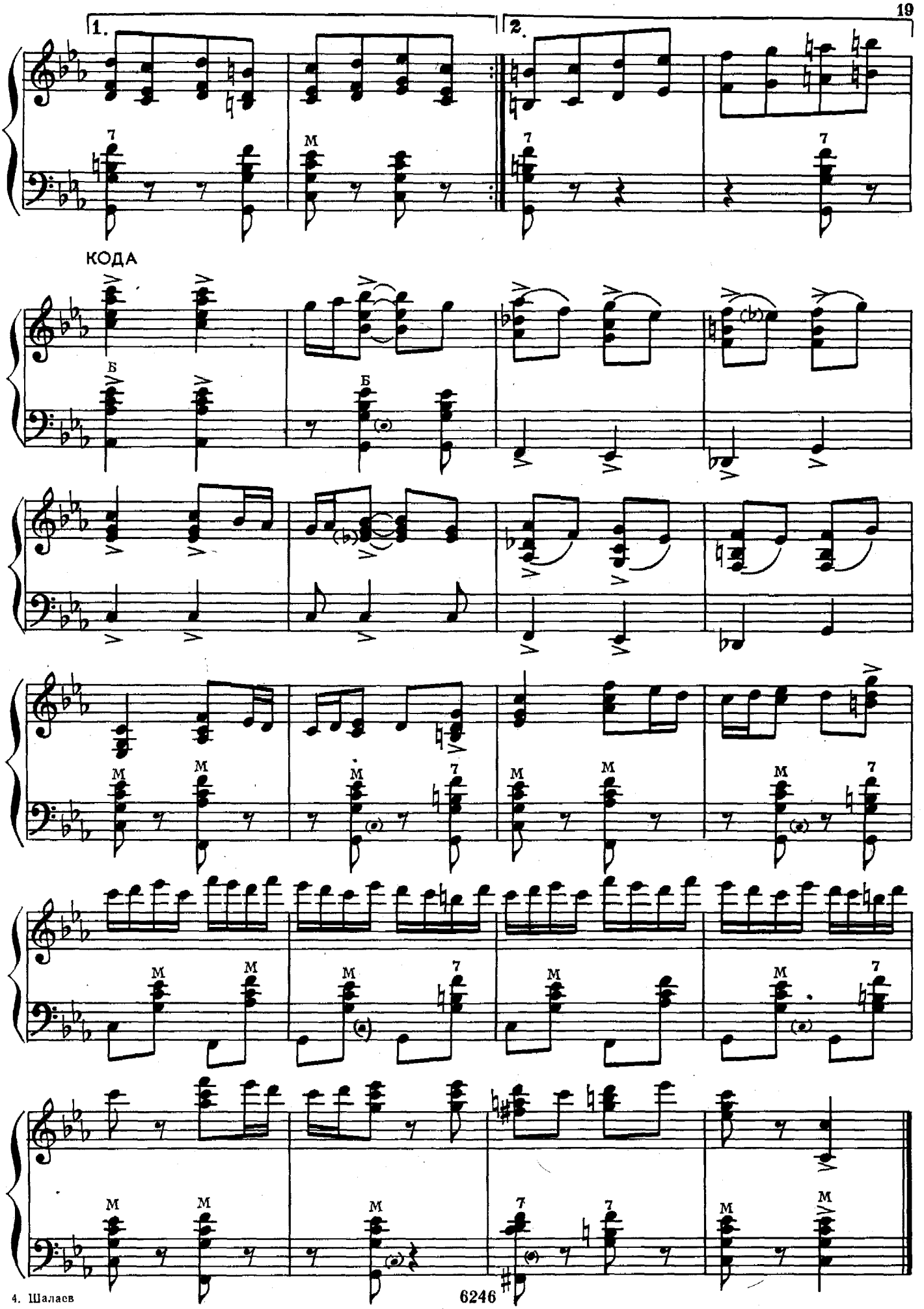
1.
2.
КОДА

ВАРИАЦИИ

на тему песни Г. Пономаренко „Снег-снежок“

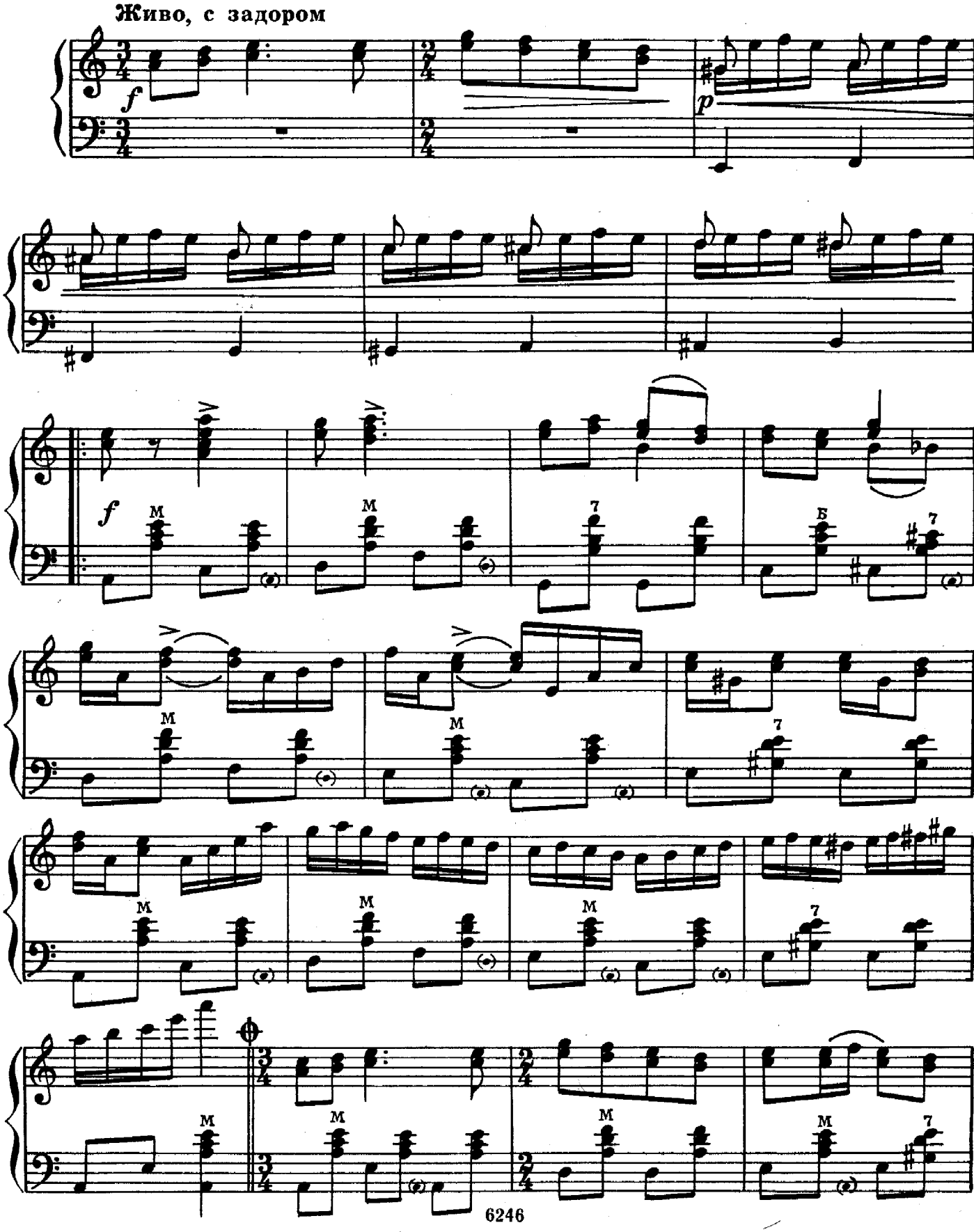

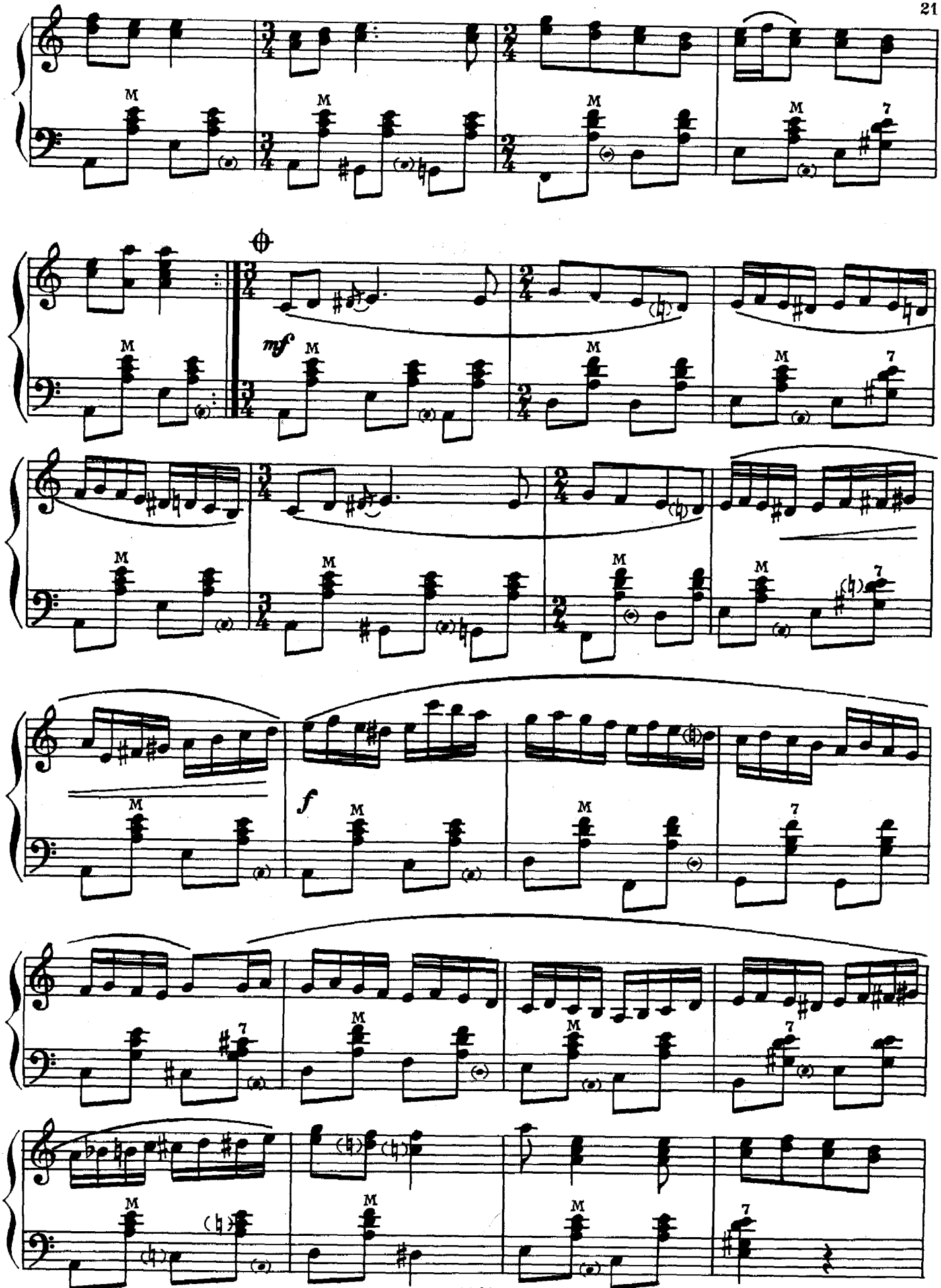
mf
f

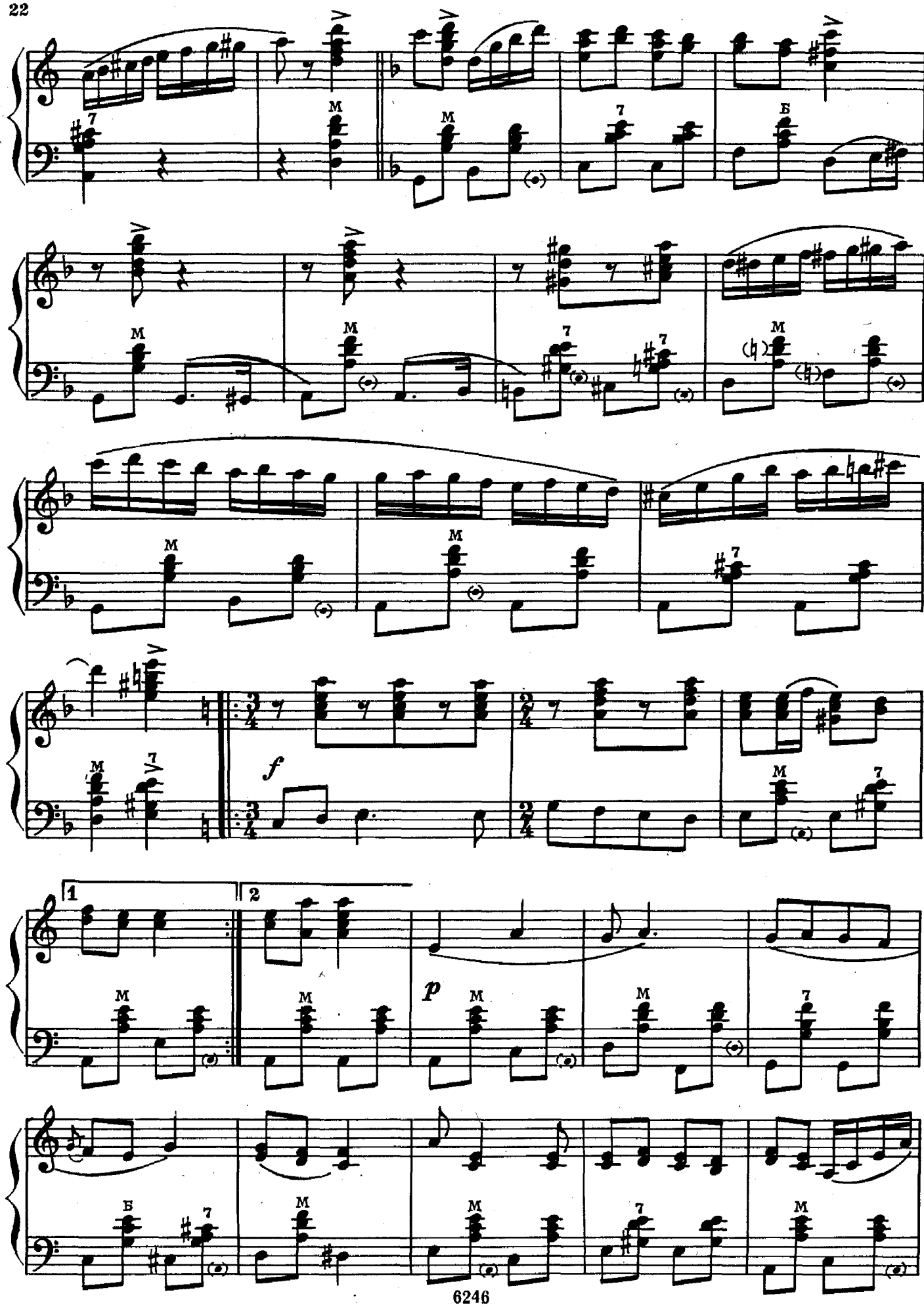
M
7
Б
f
1
2
p

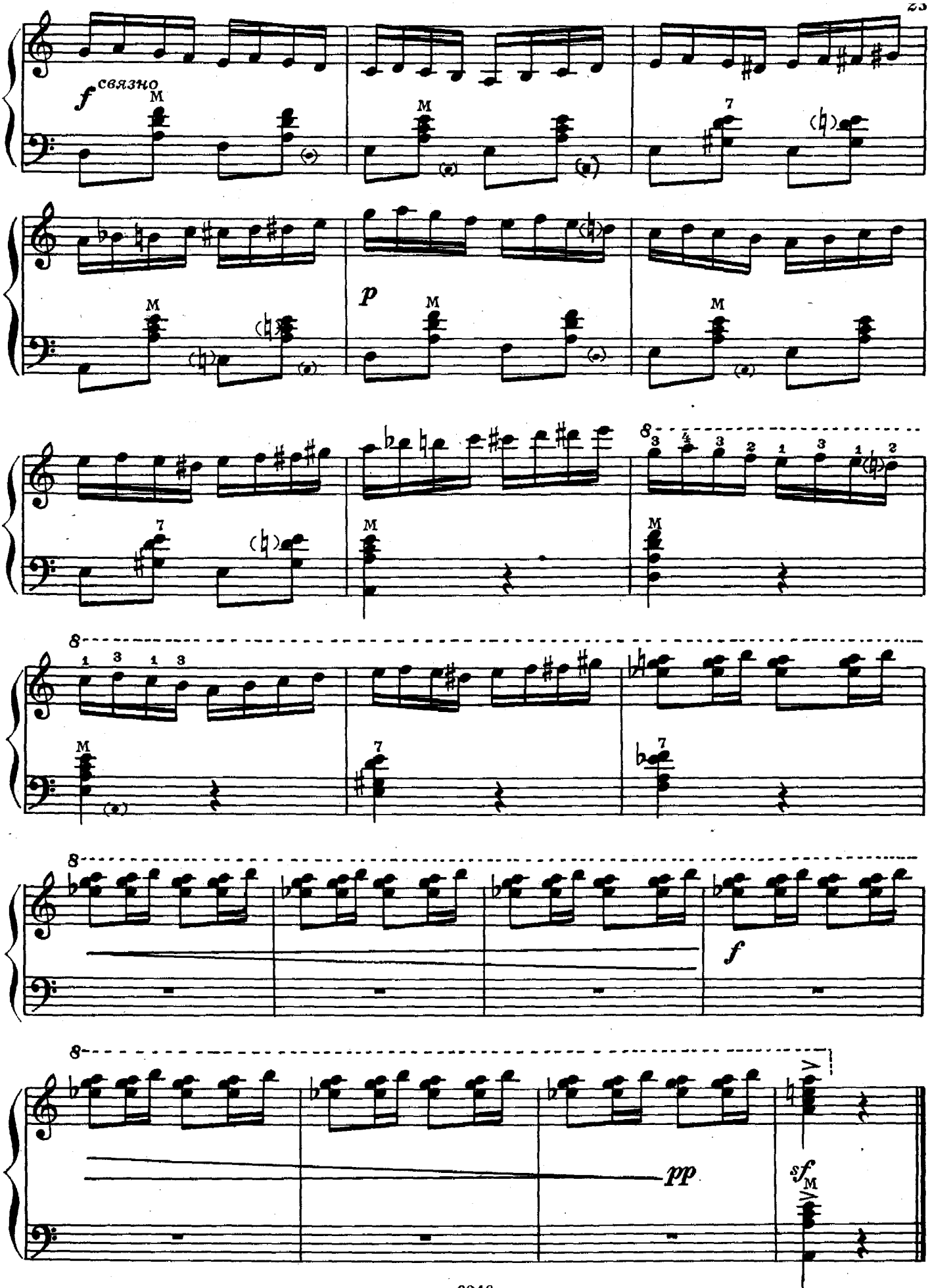
f связно
M
p
8
f
pp
sf

ВАРИАЦИИ

на тему русской народной песни „Утушка луговая“

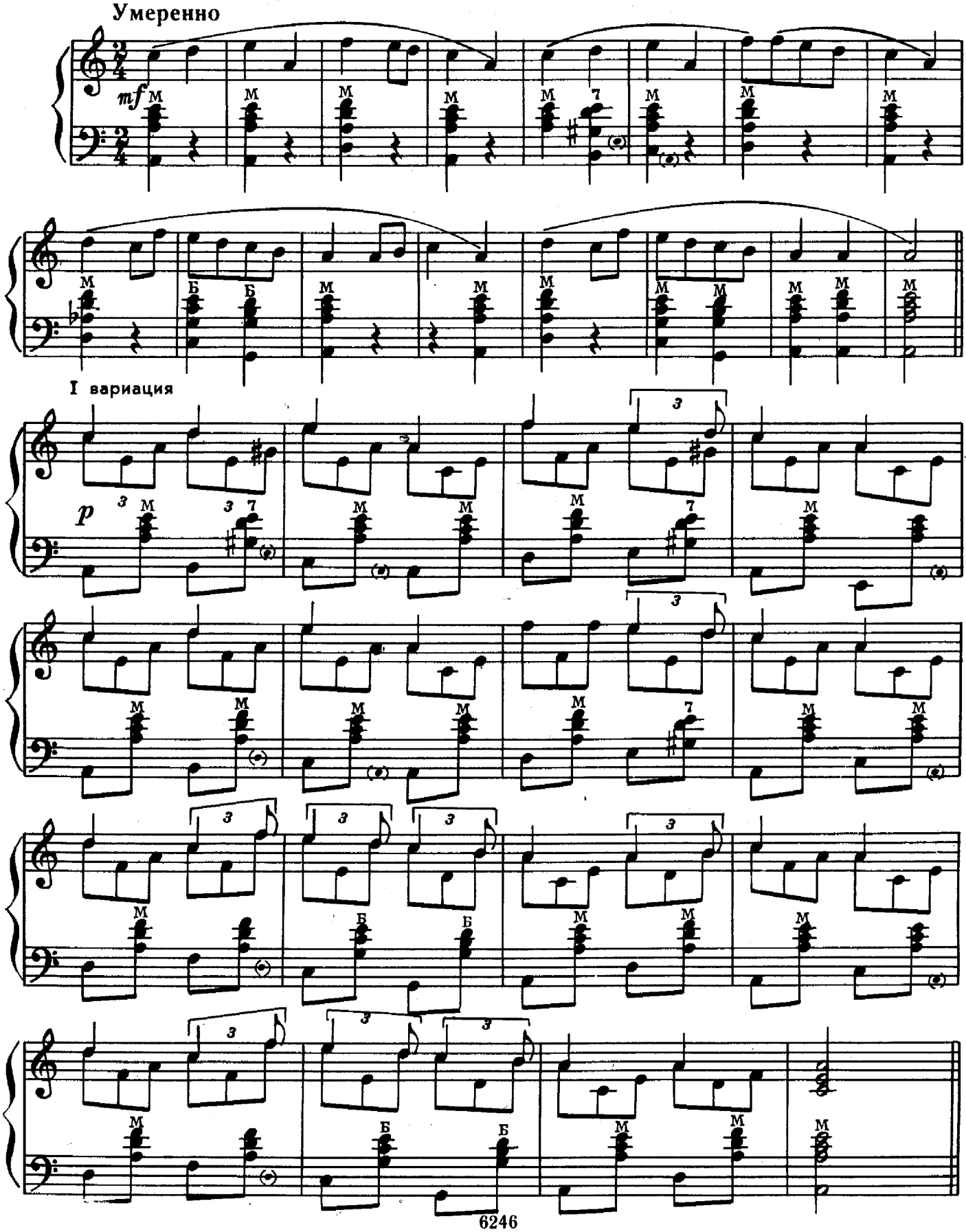

II вариация

Медленнее, шире

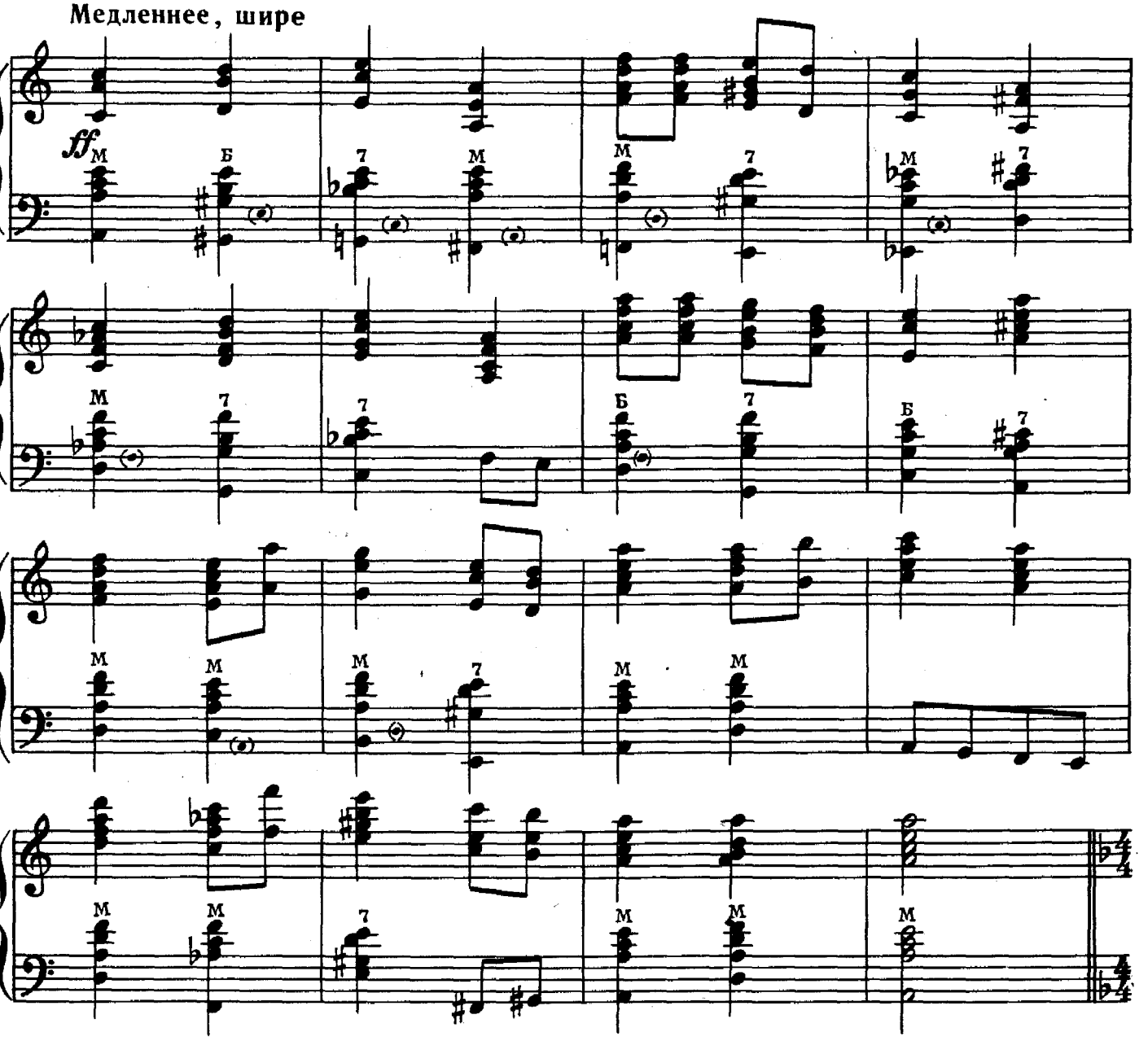

III вариация

Умеренно

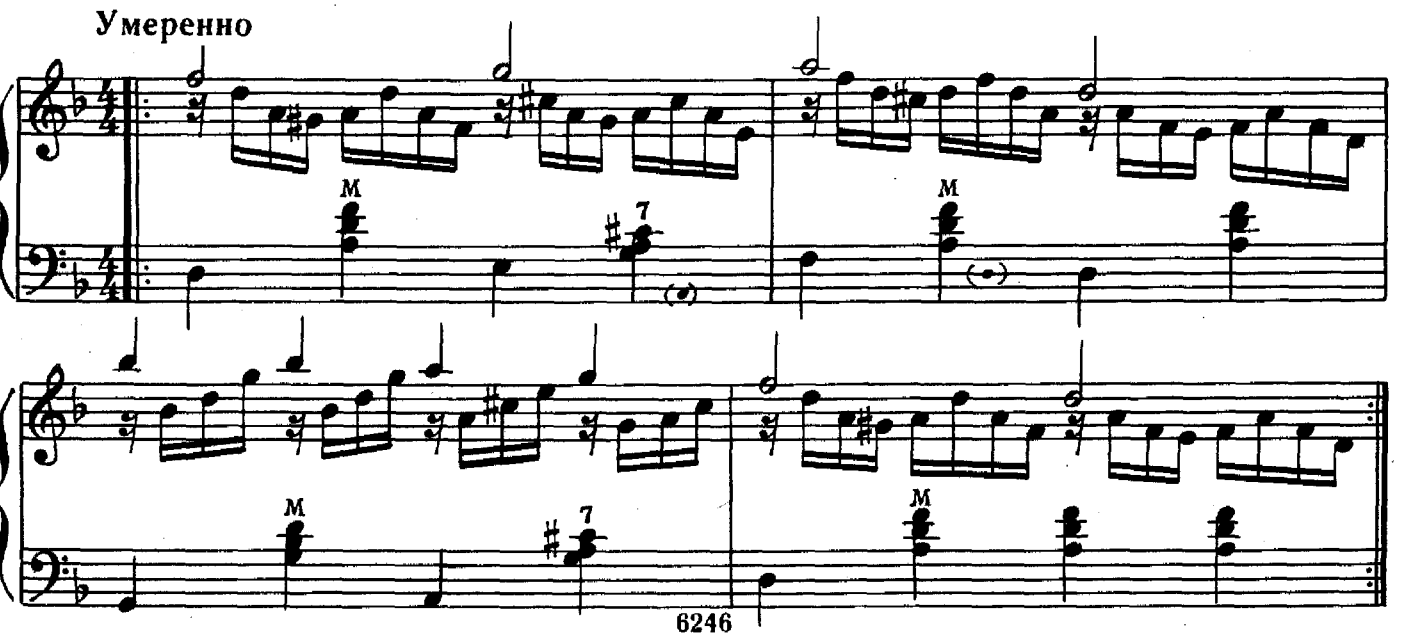

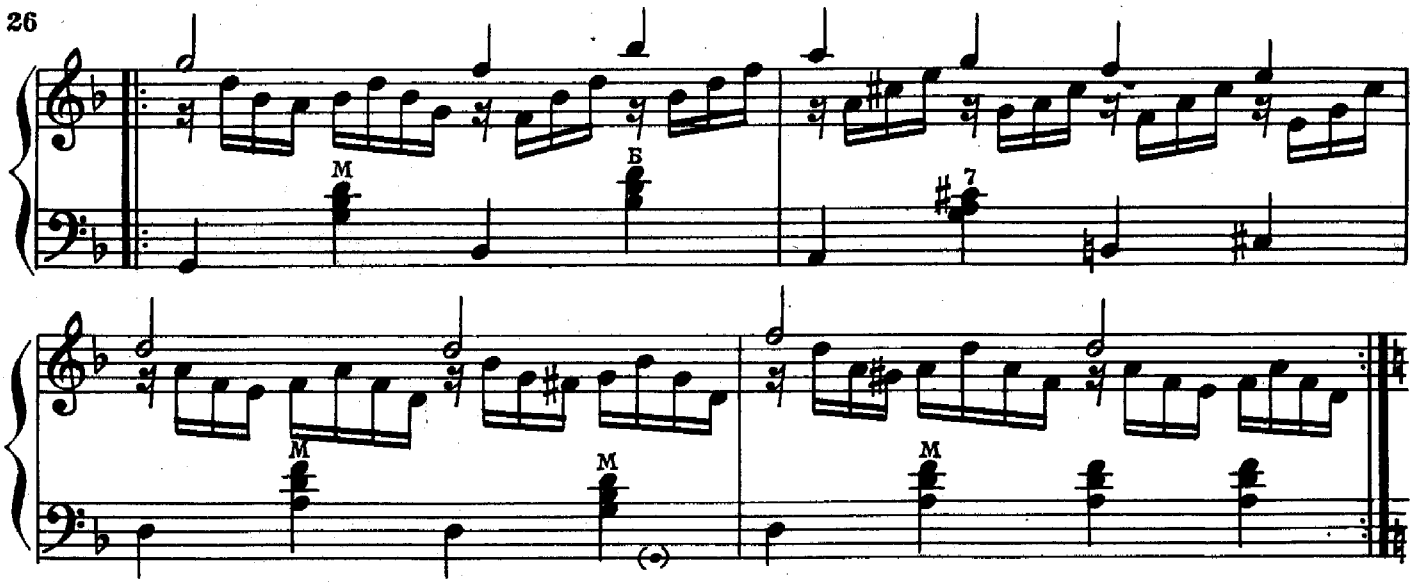

IV вариация

Энергично

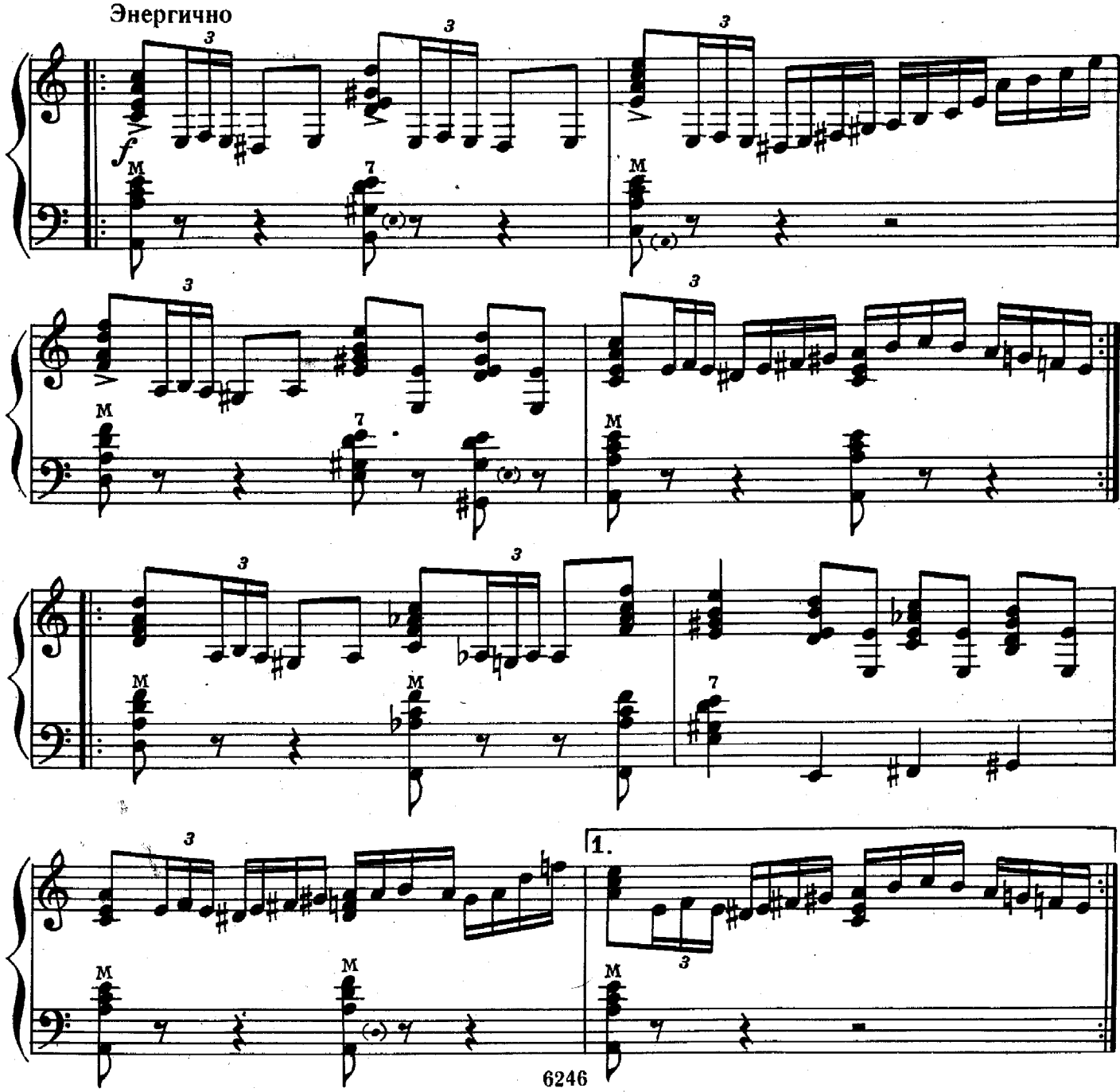

V вариация

Быстро

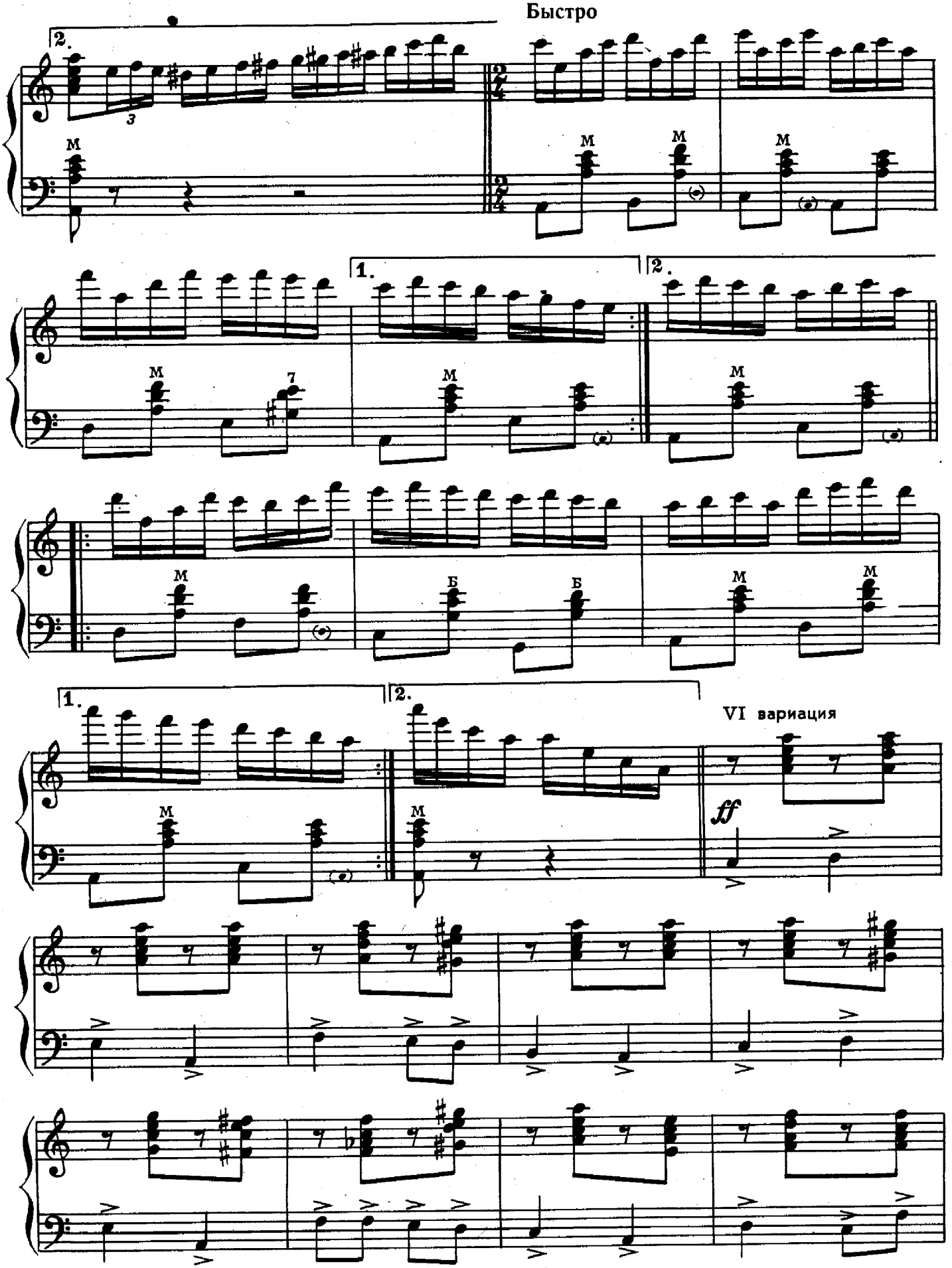

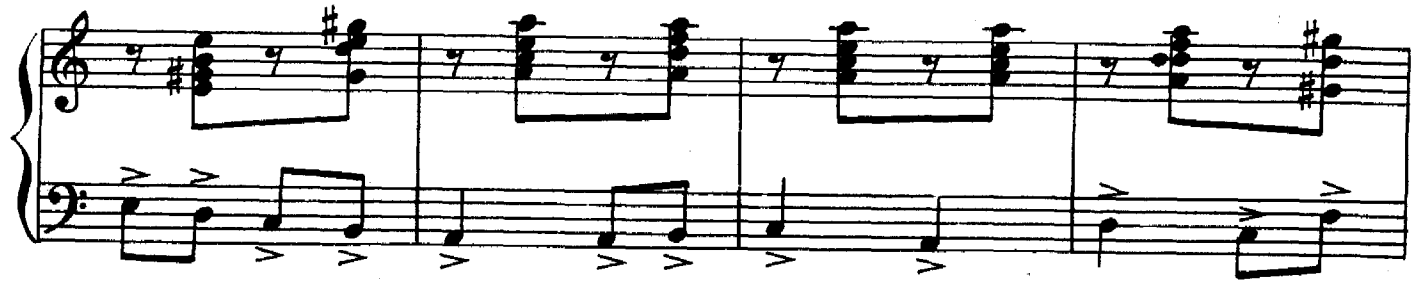

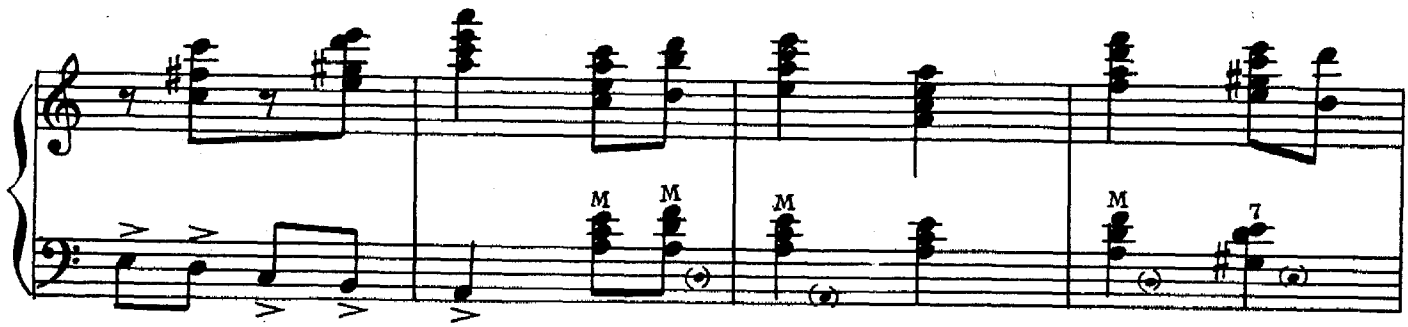

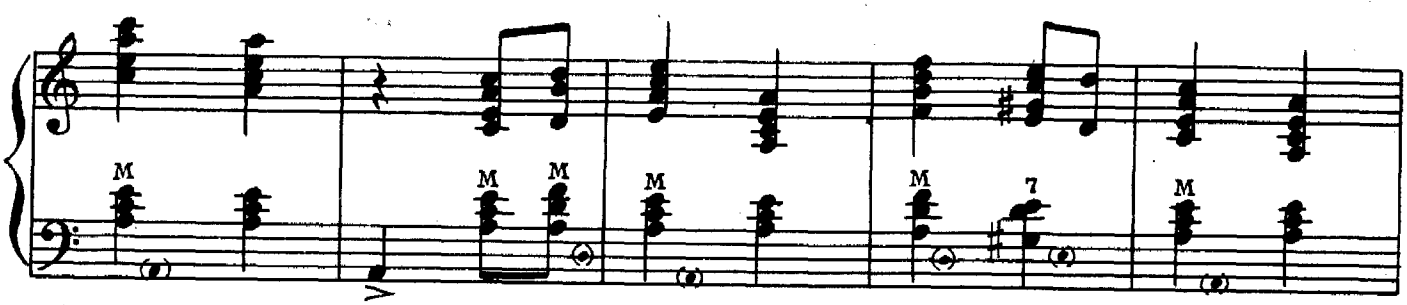

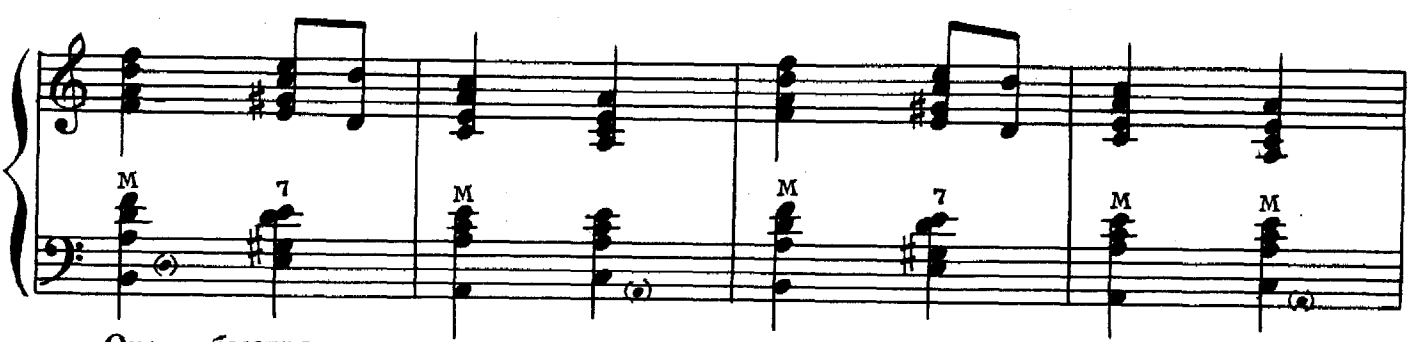

Очень быстро

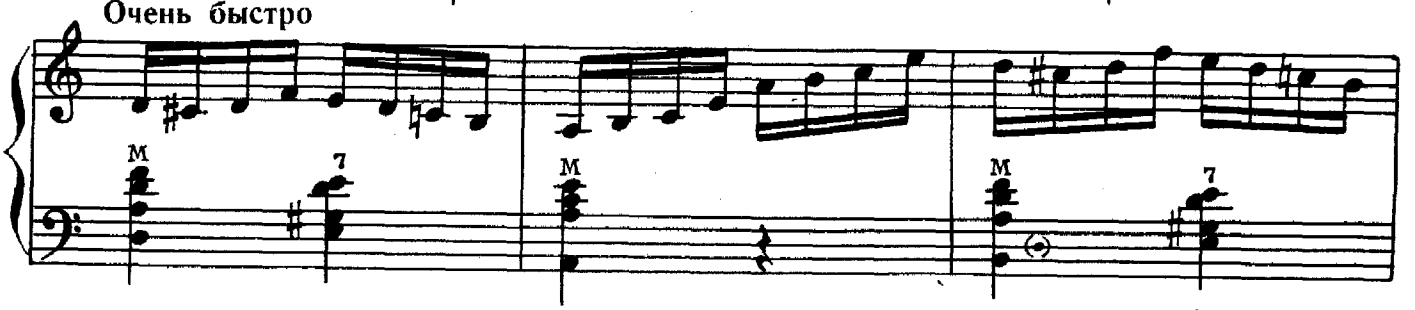

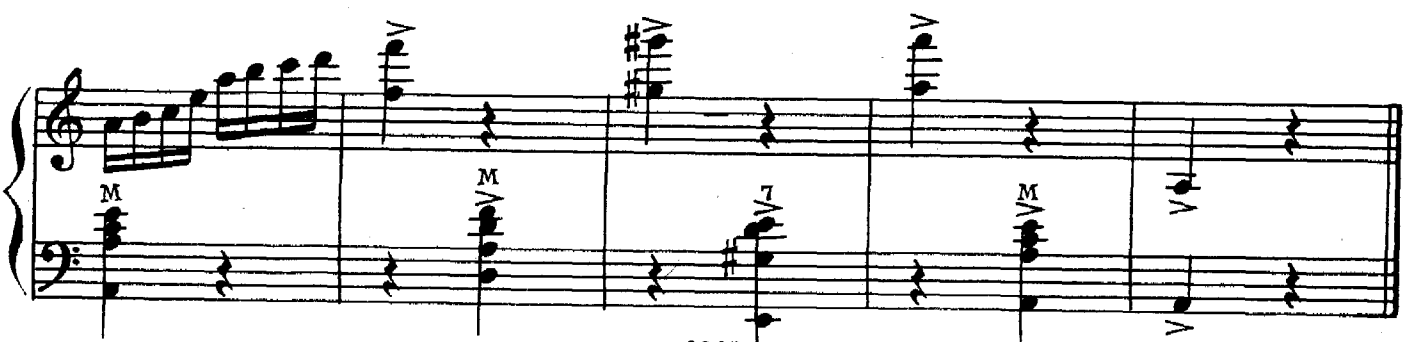

ХОРОВОДНАЯ

Плавно, ритмично

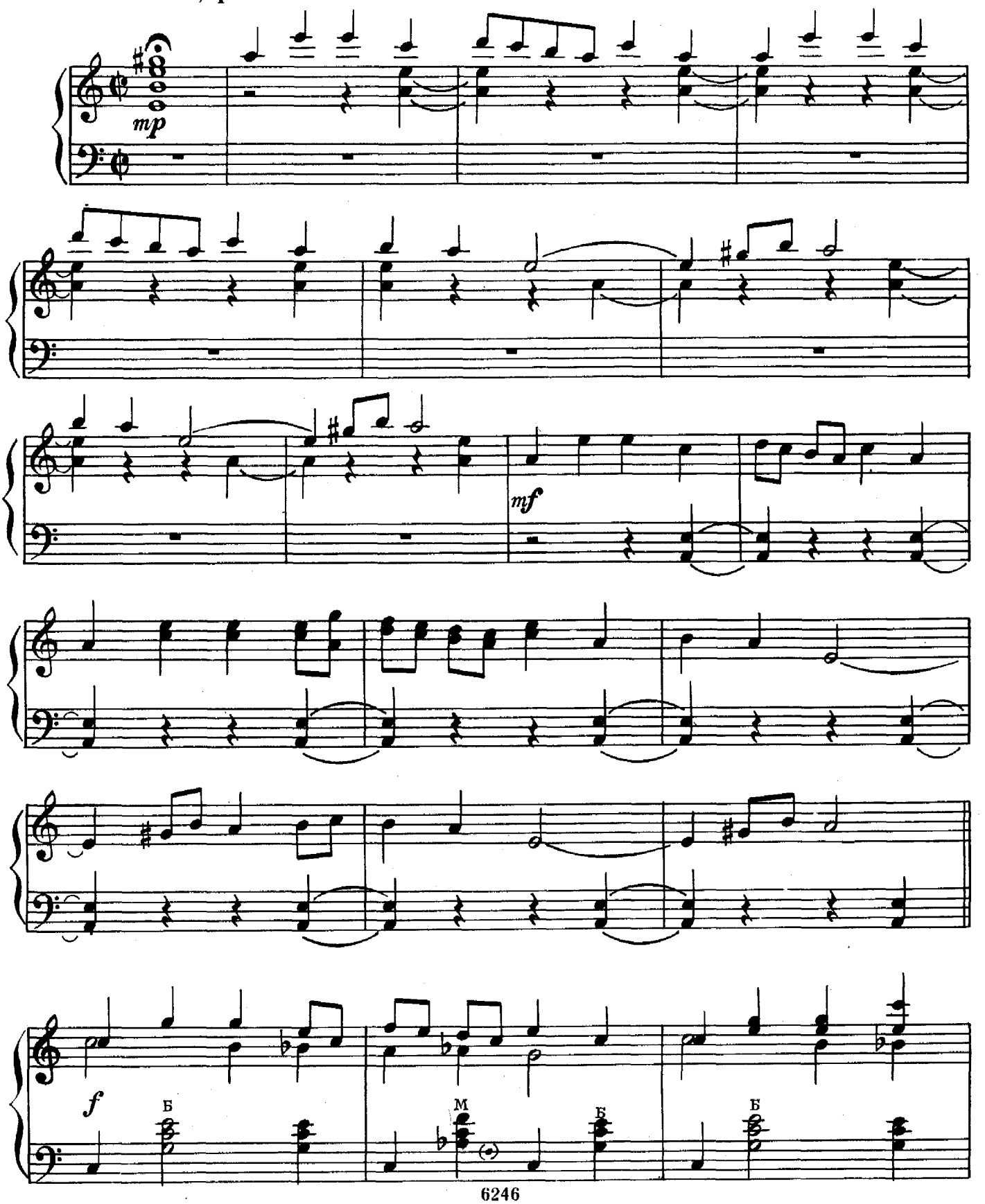

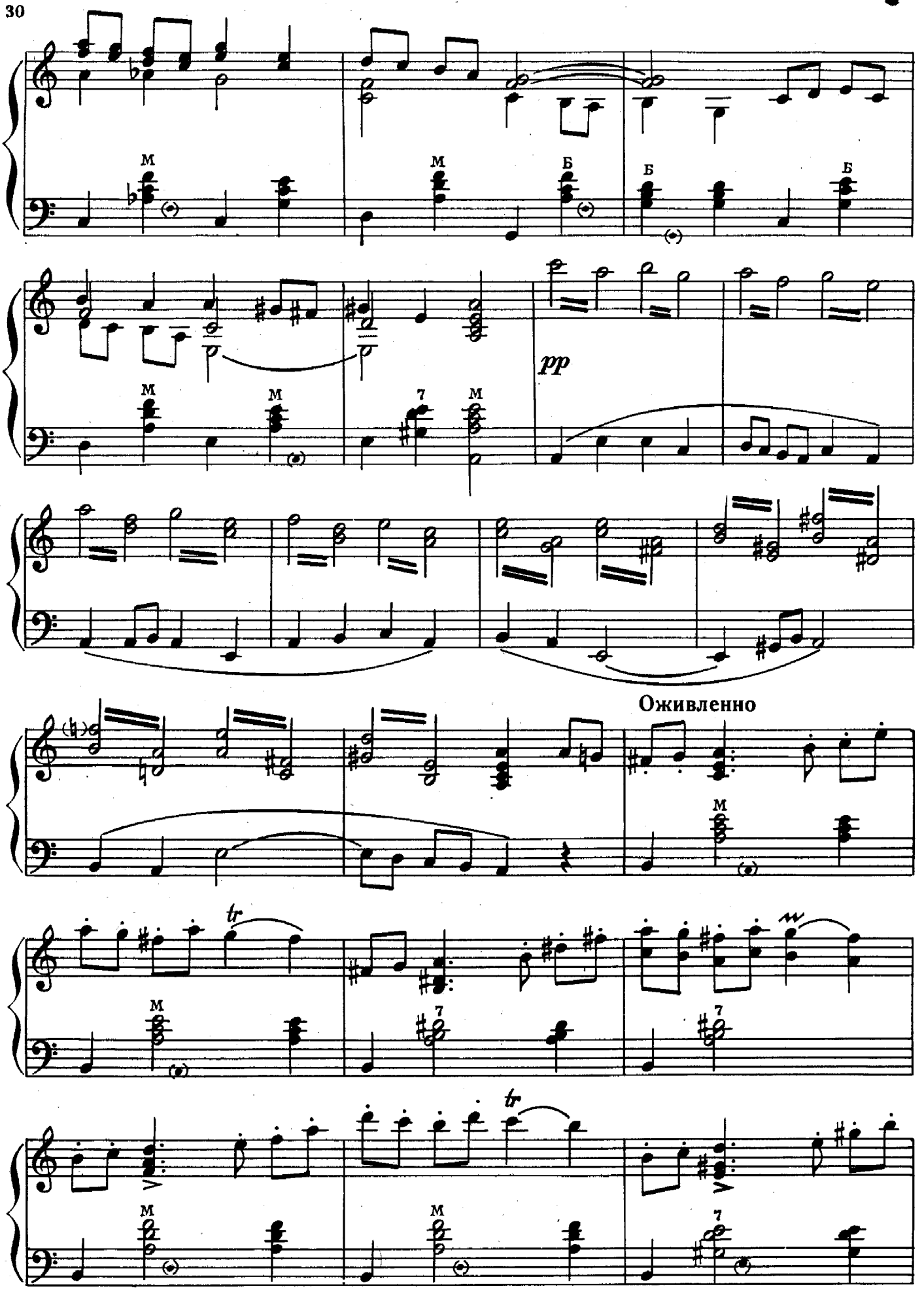
pp
Оживленно

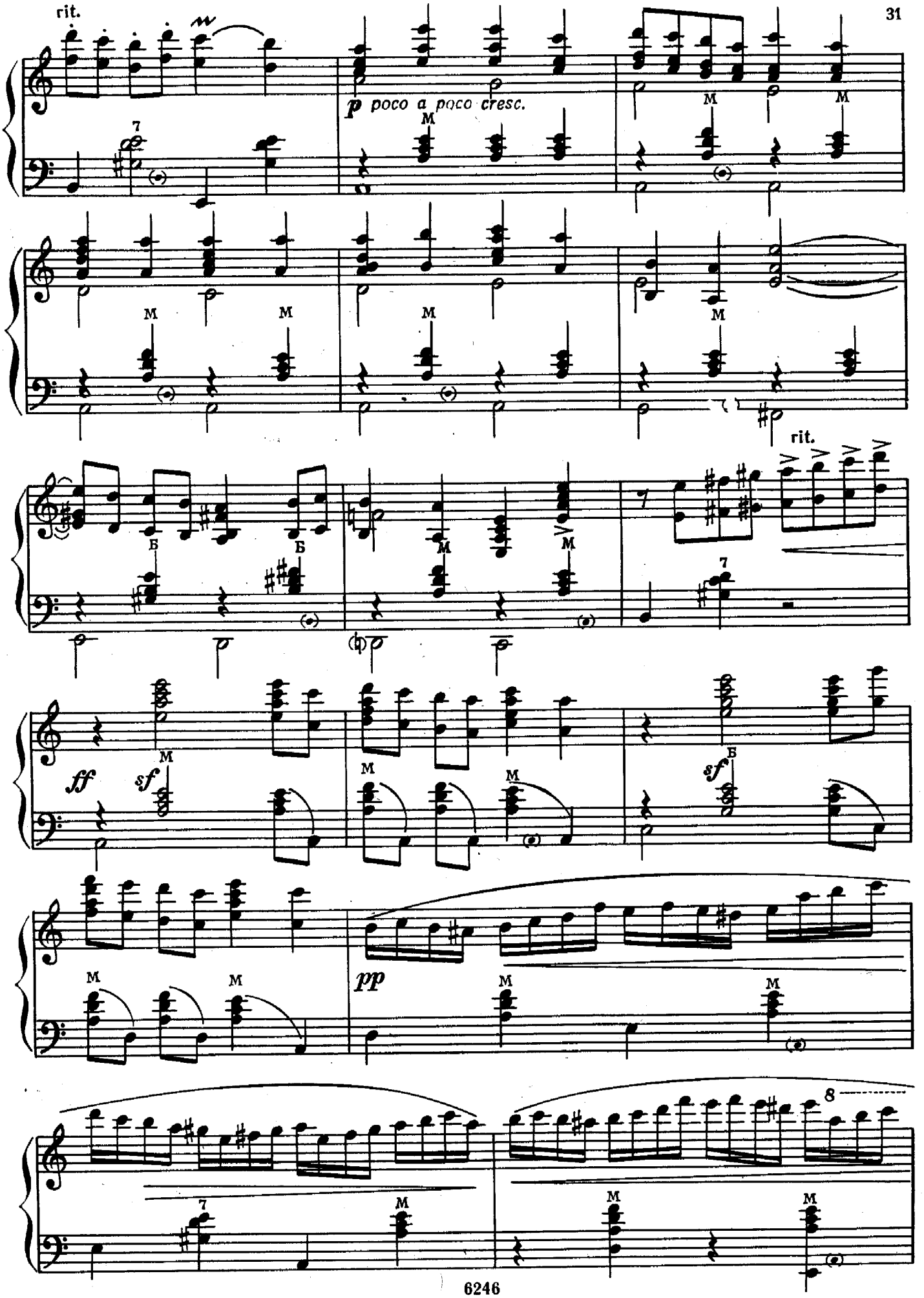
rit.
p poco a poco cresc.
rit.
ff
sf
pp
8

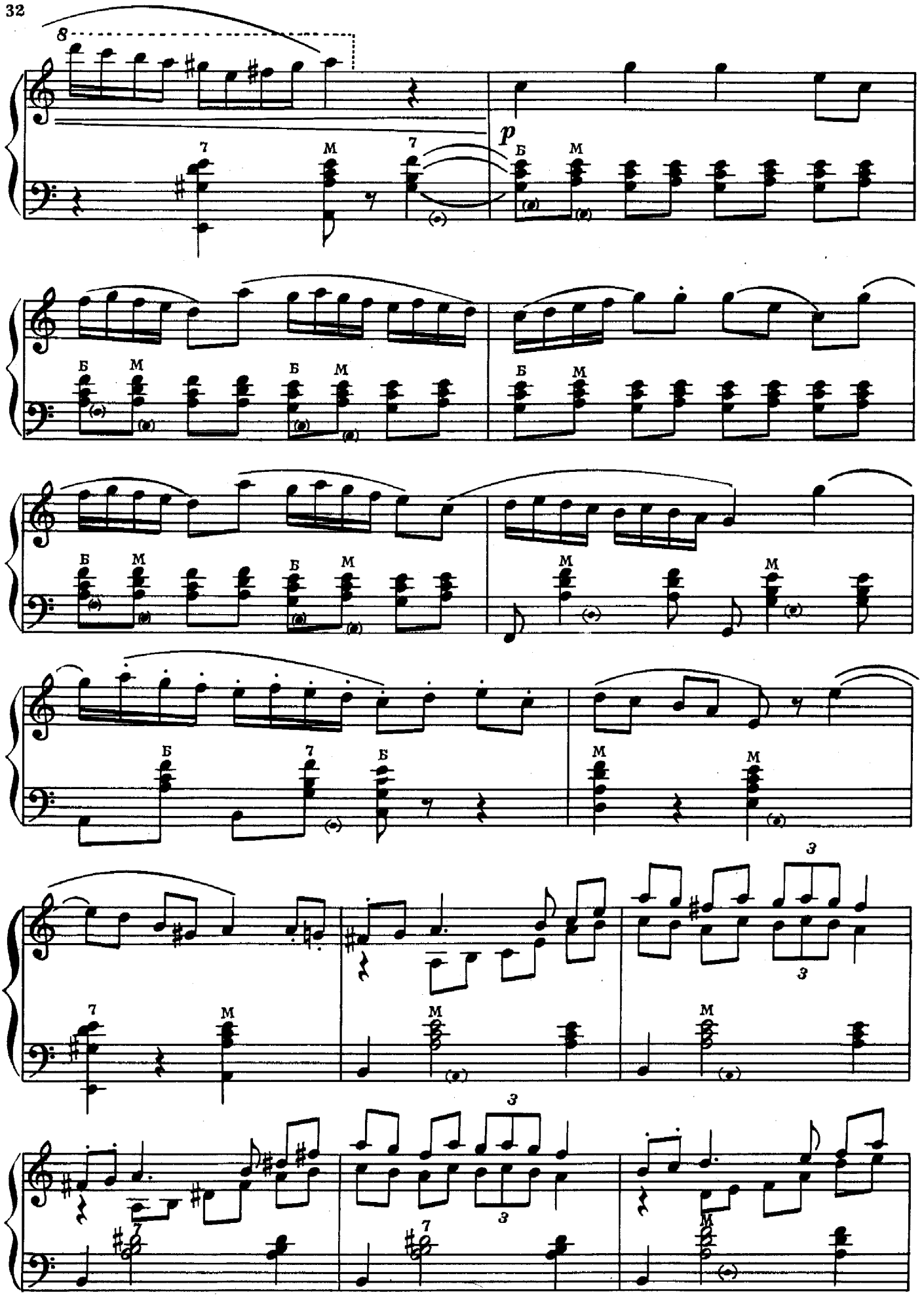
8
p
Б
М
7
3

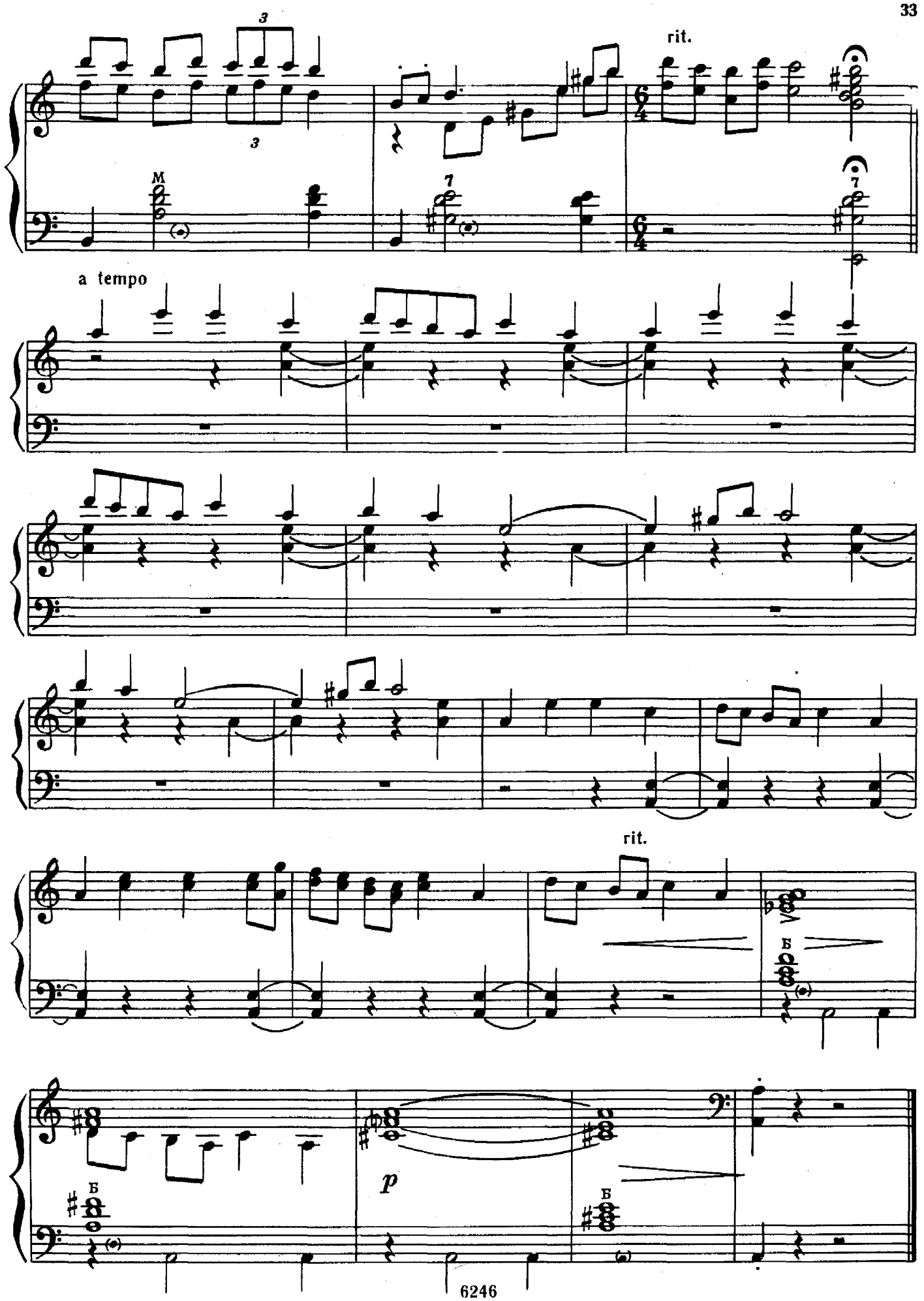
rit.
M
7
7
a tempo
rit.
Б
Б
Б
p

РУССКАЯ МЕТЕЛИЦА

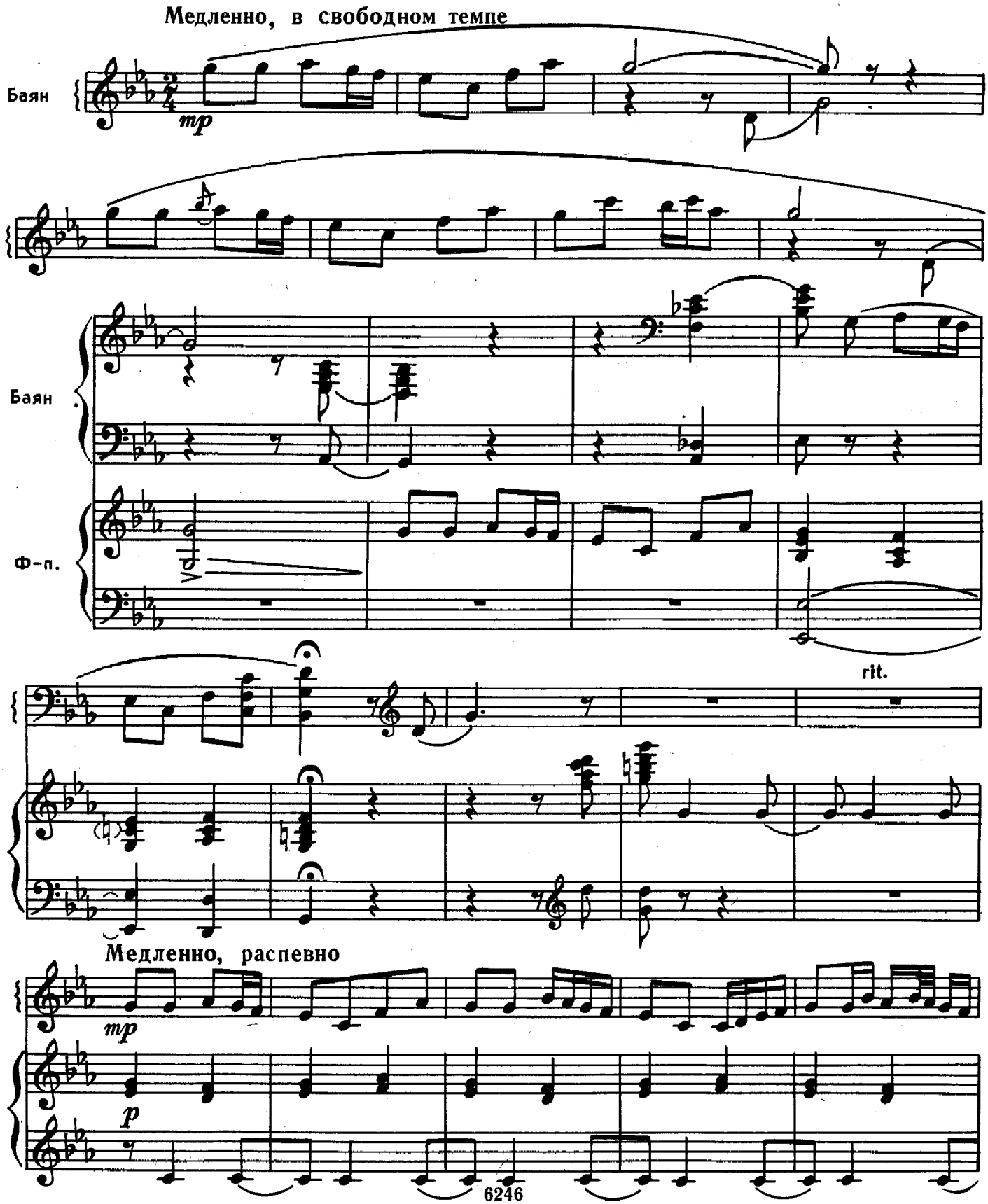

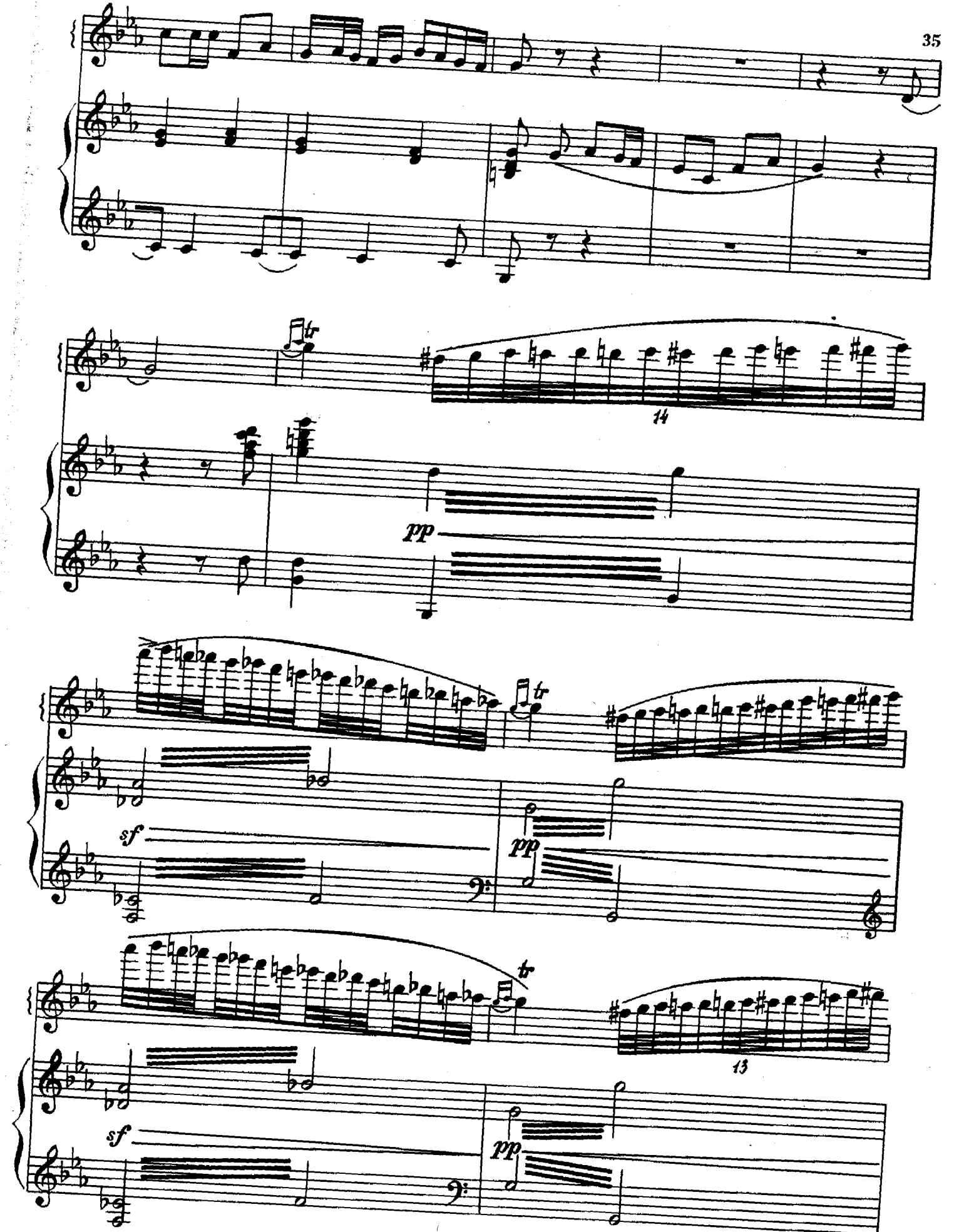
tr
14
pp
tr
sf
pp
tr
13
sf
pp

Стремительно

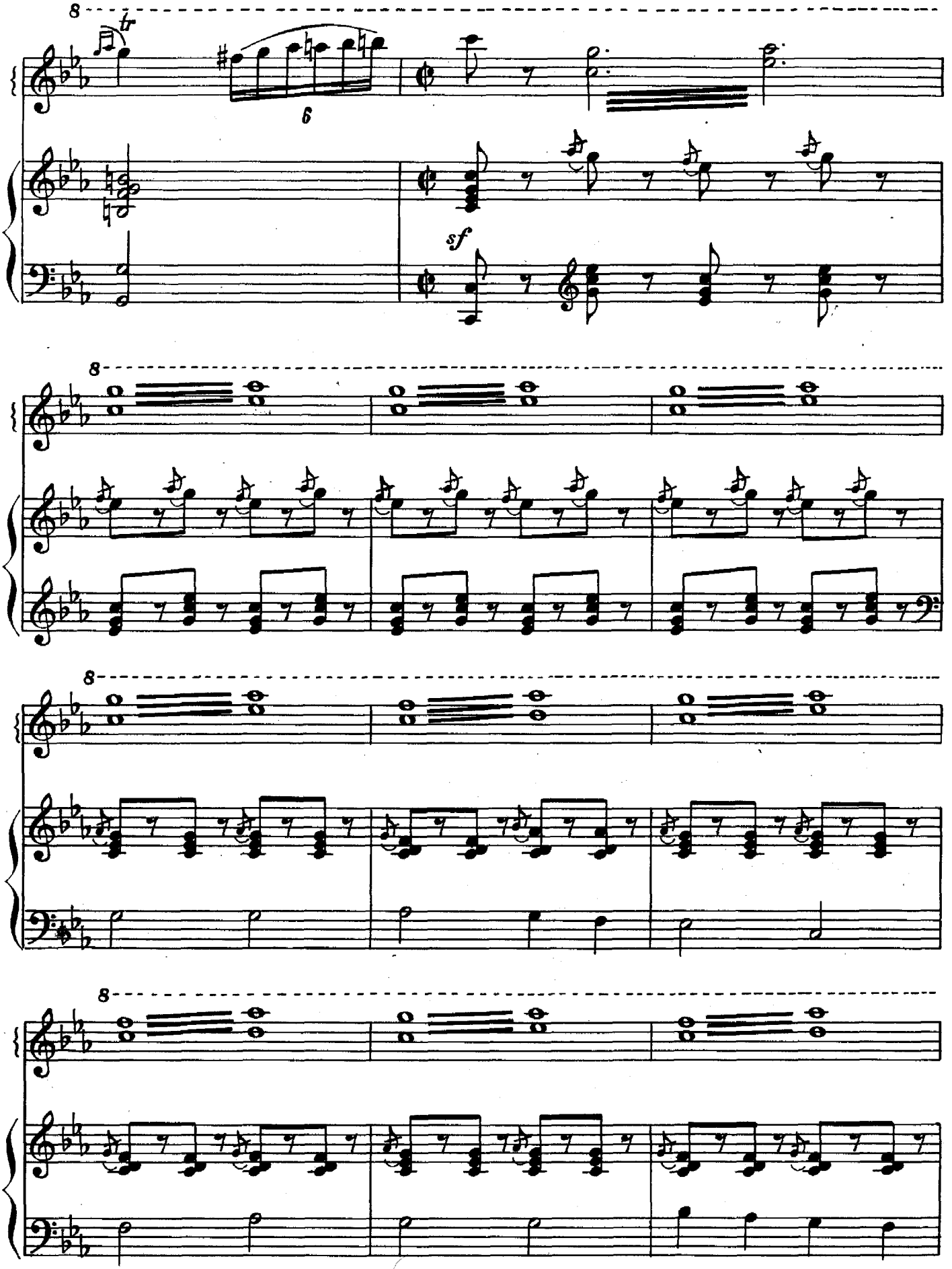

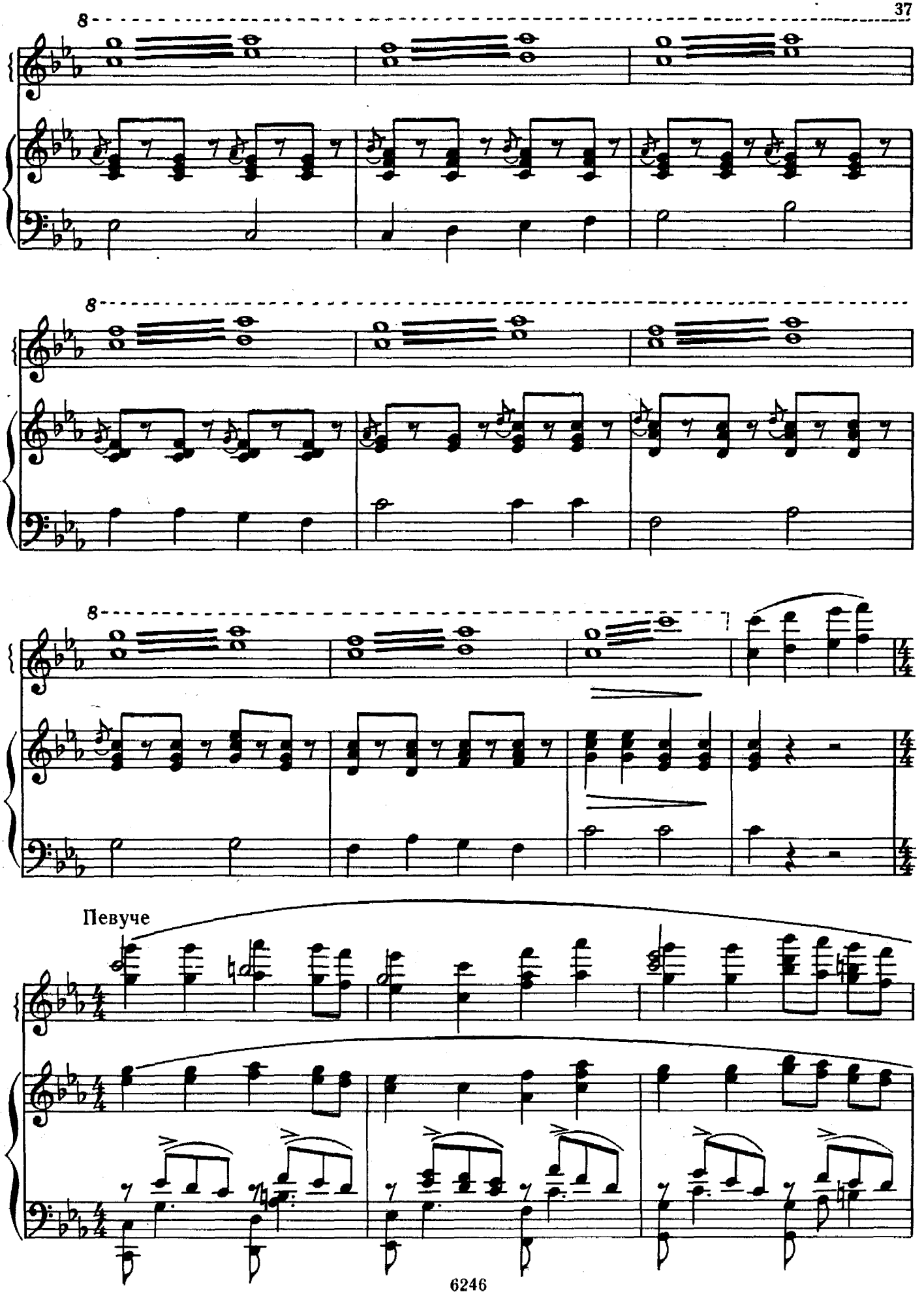
8
8
8
Певуче

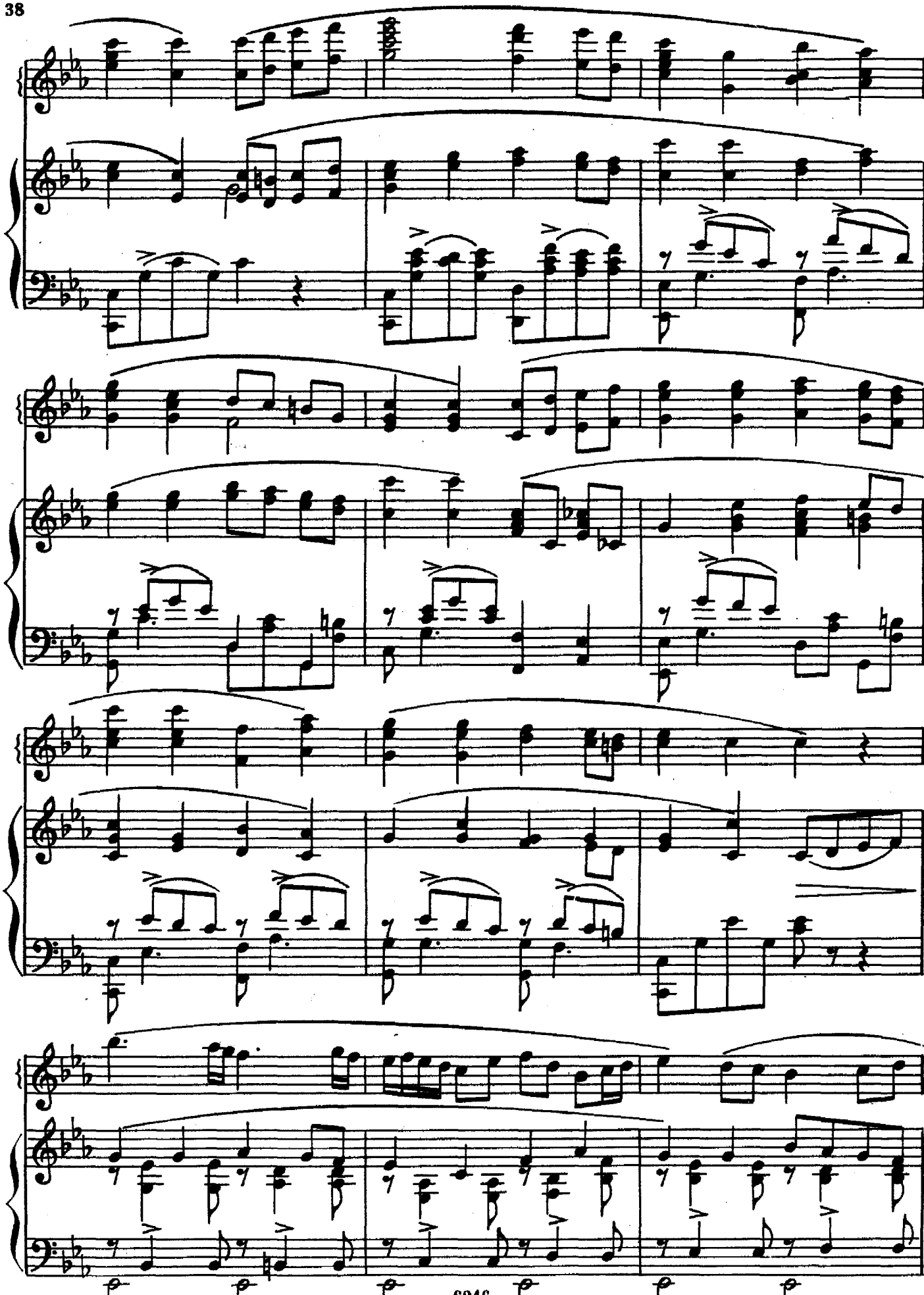

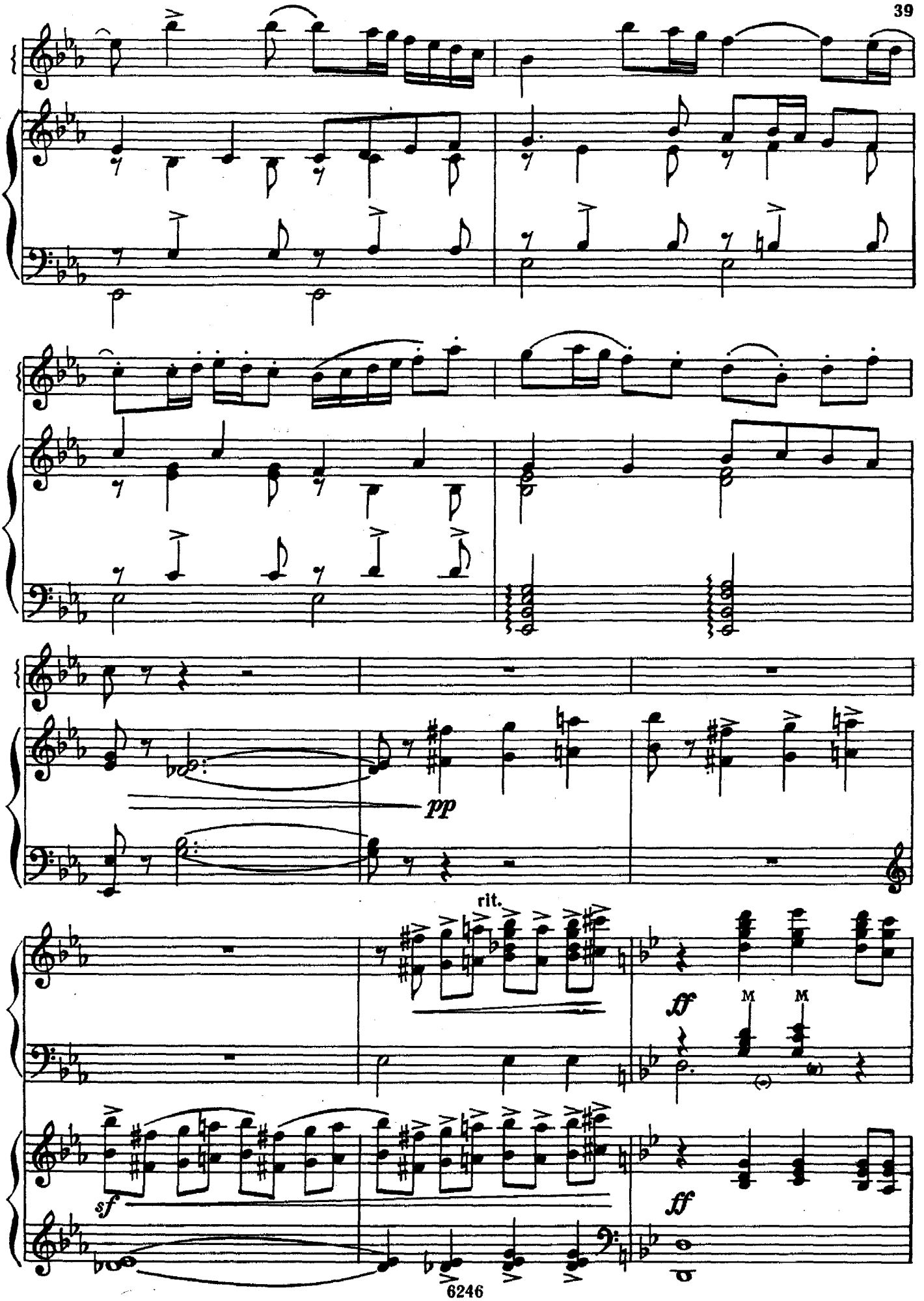
pp
rit.
ff
M
M
sf
ff

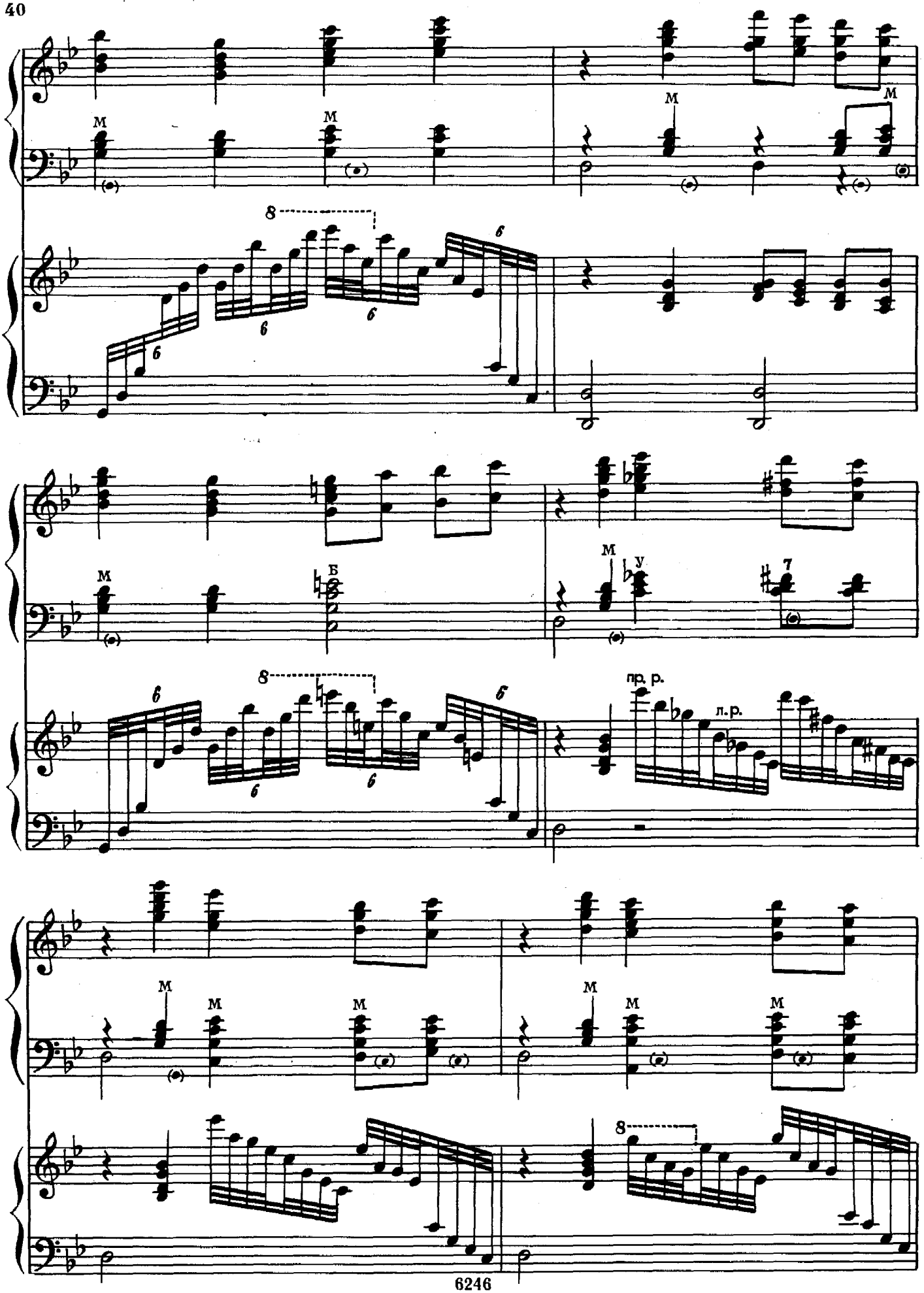
M
M
M
M
8
6
6
6
6
M
Б
M
У
7
8
6
6
6
6
пр. р.
л. р.
M
M
M
M
M
M
8

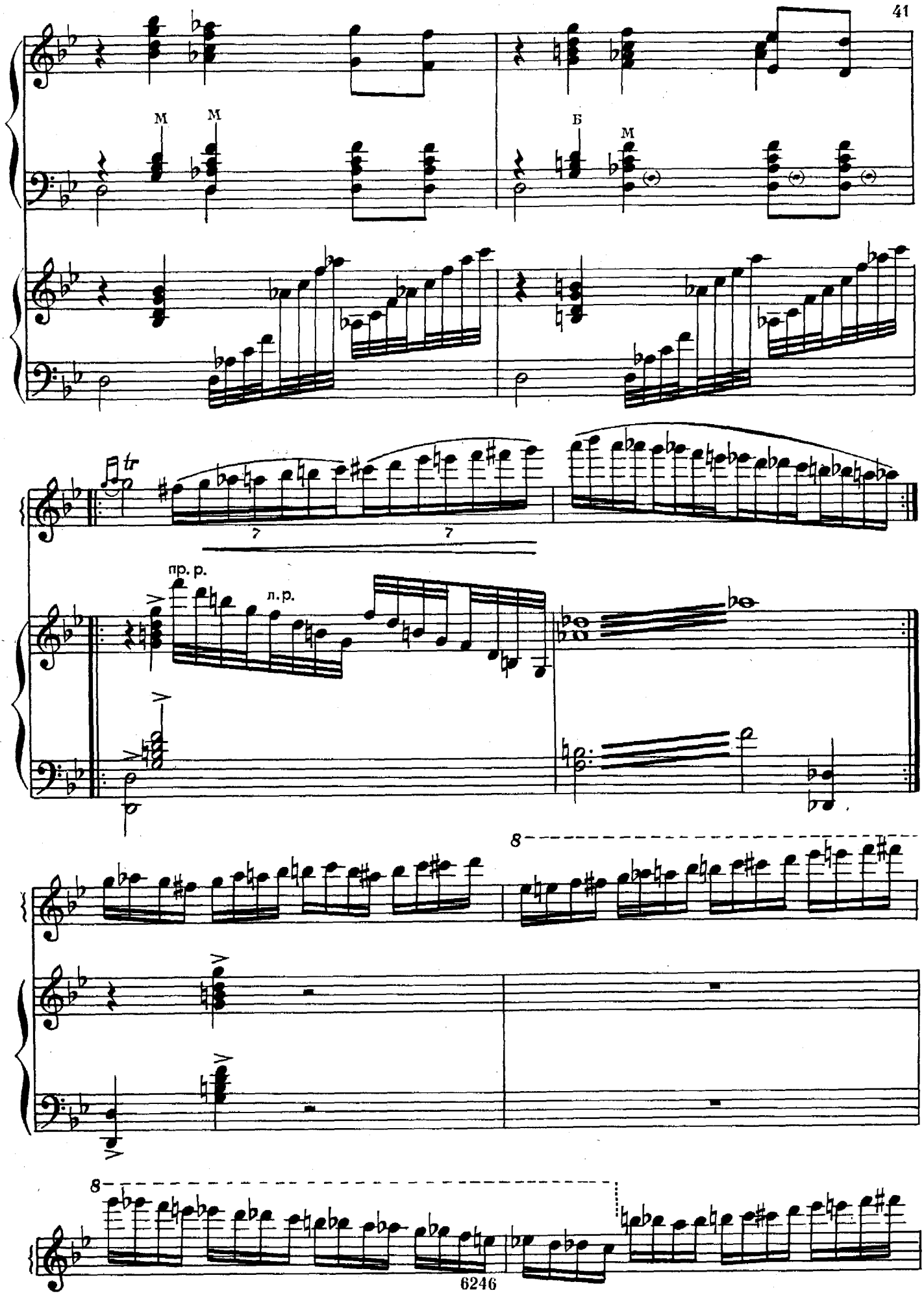
M
M
Б
M
tr
7
7
пр. р.
л. р.
8
8

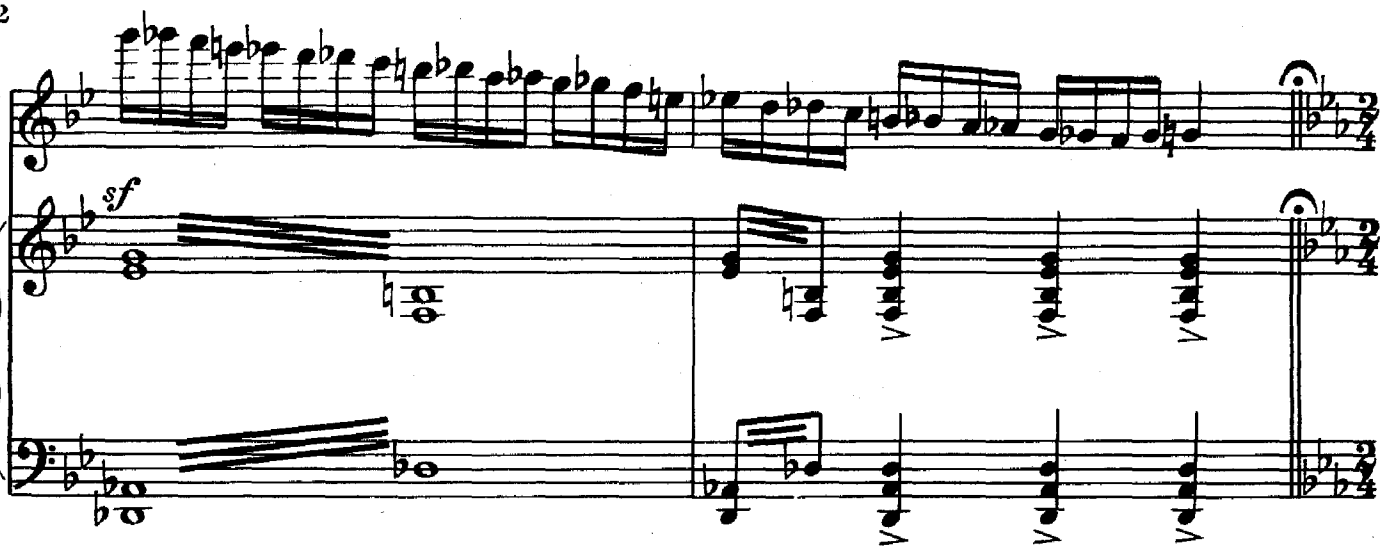

Быстро, стремительно

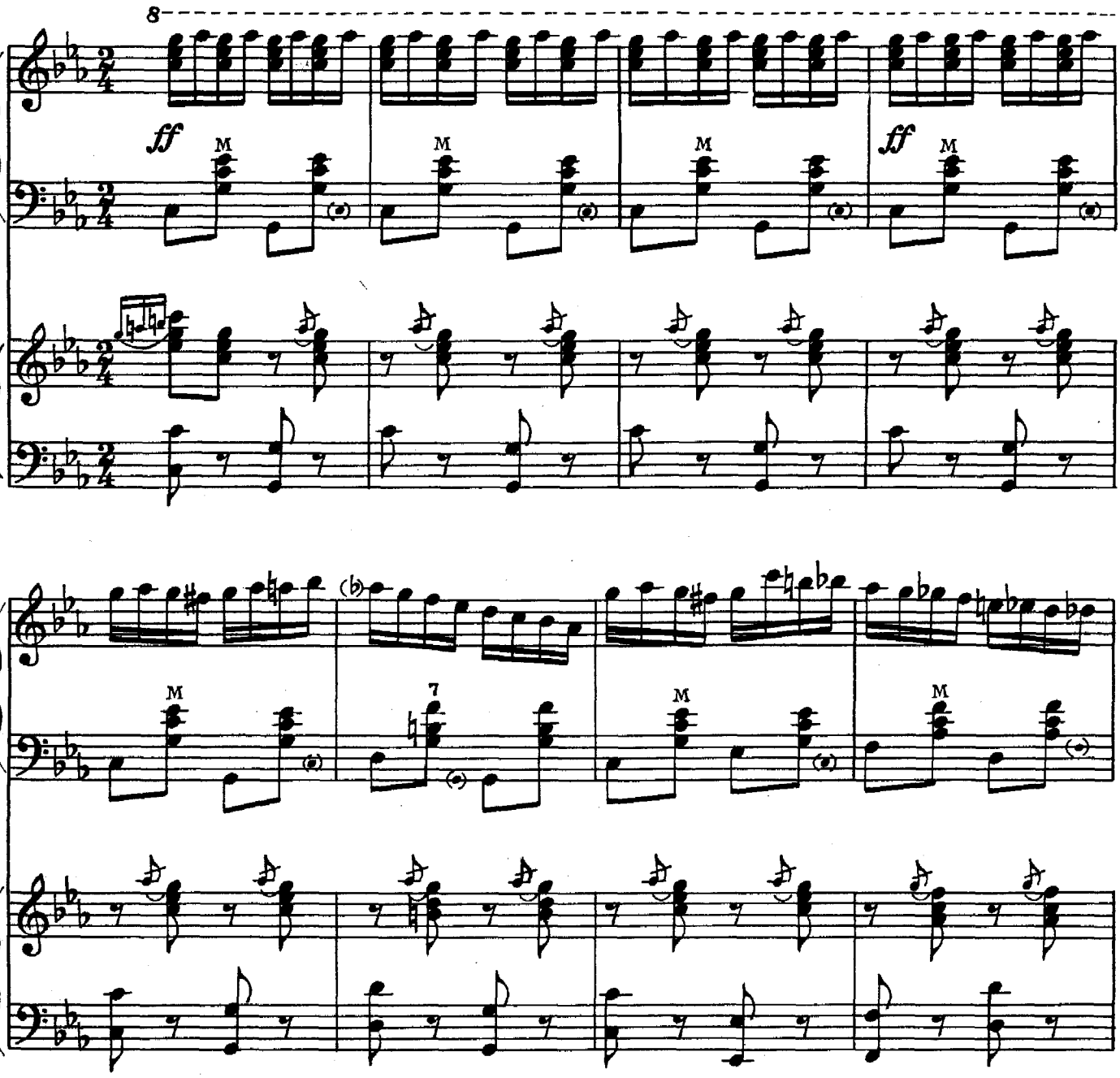

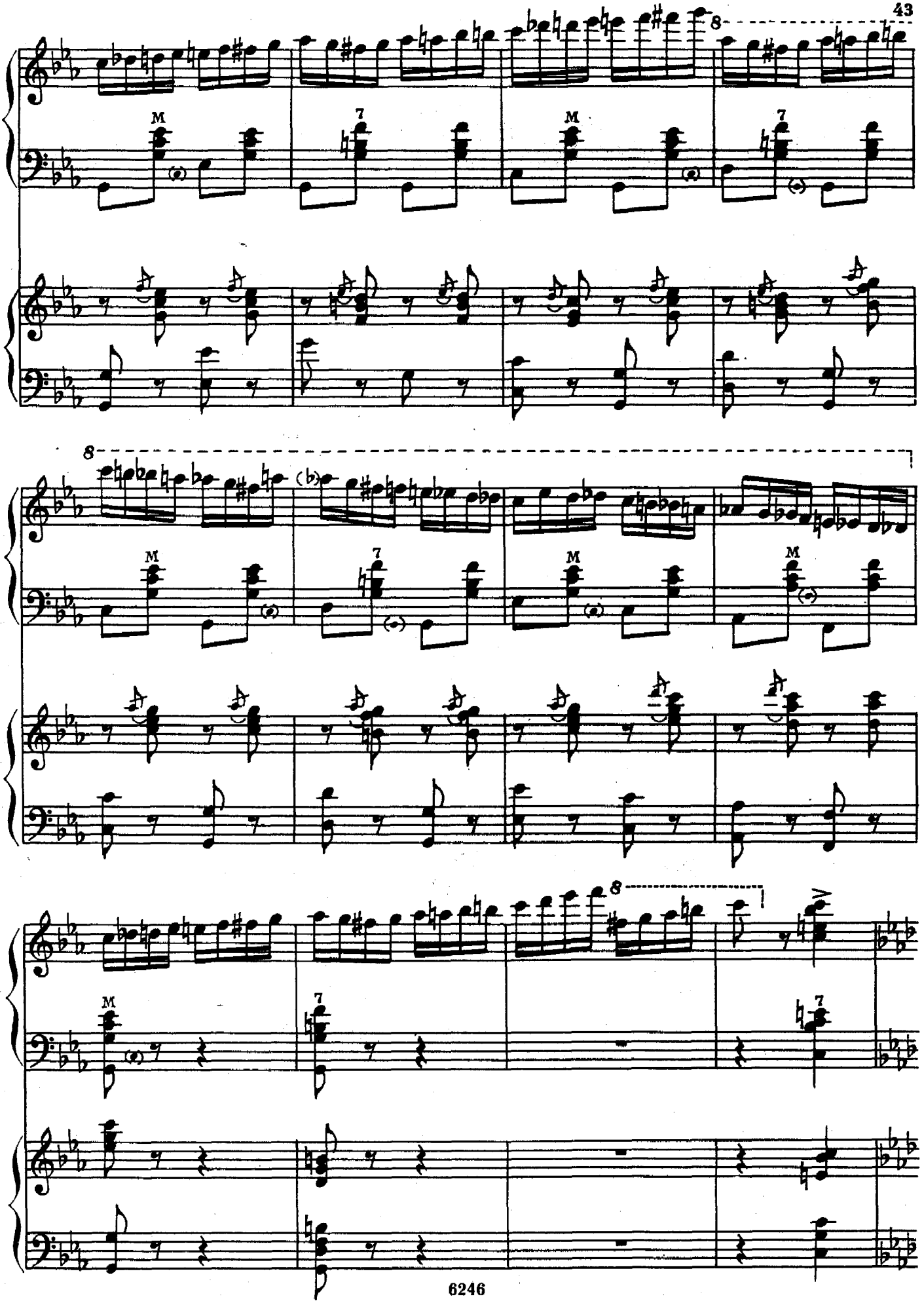

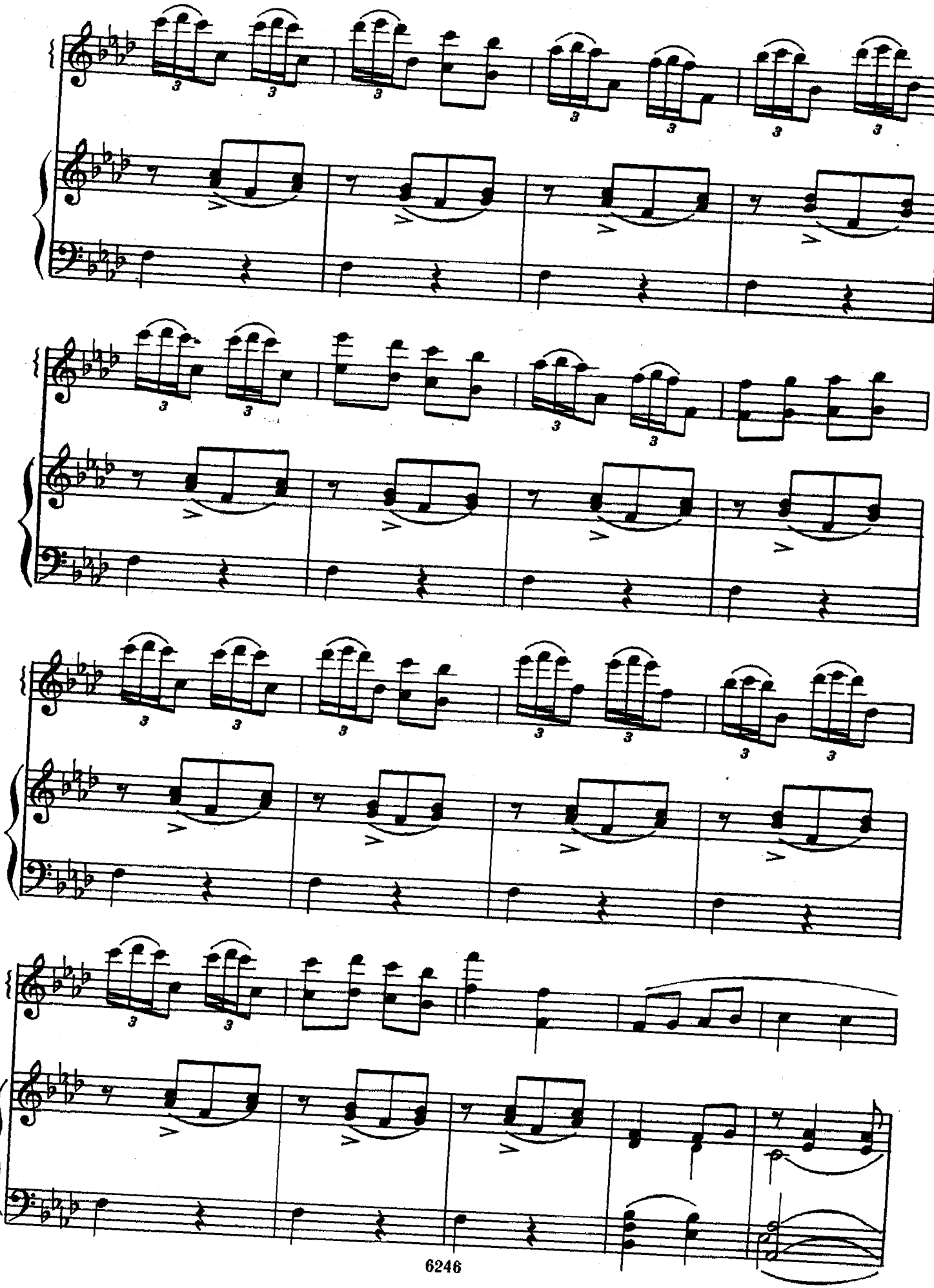

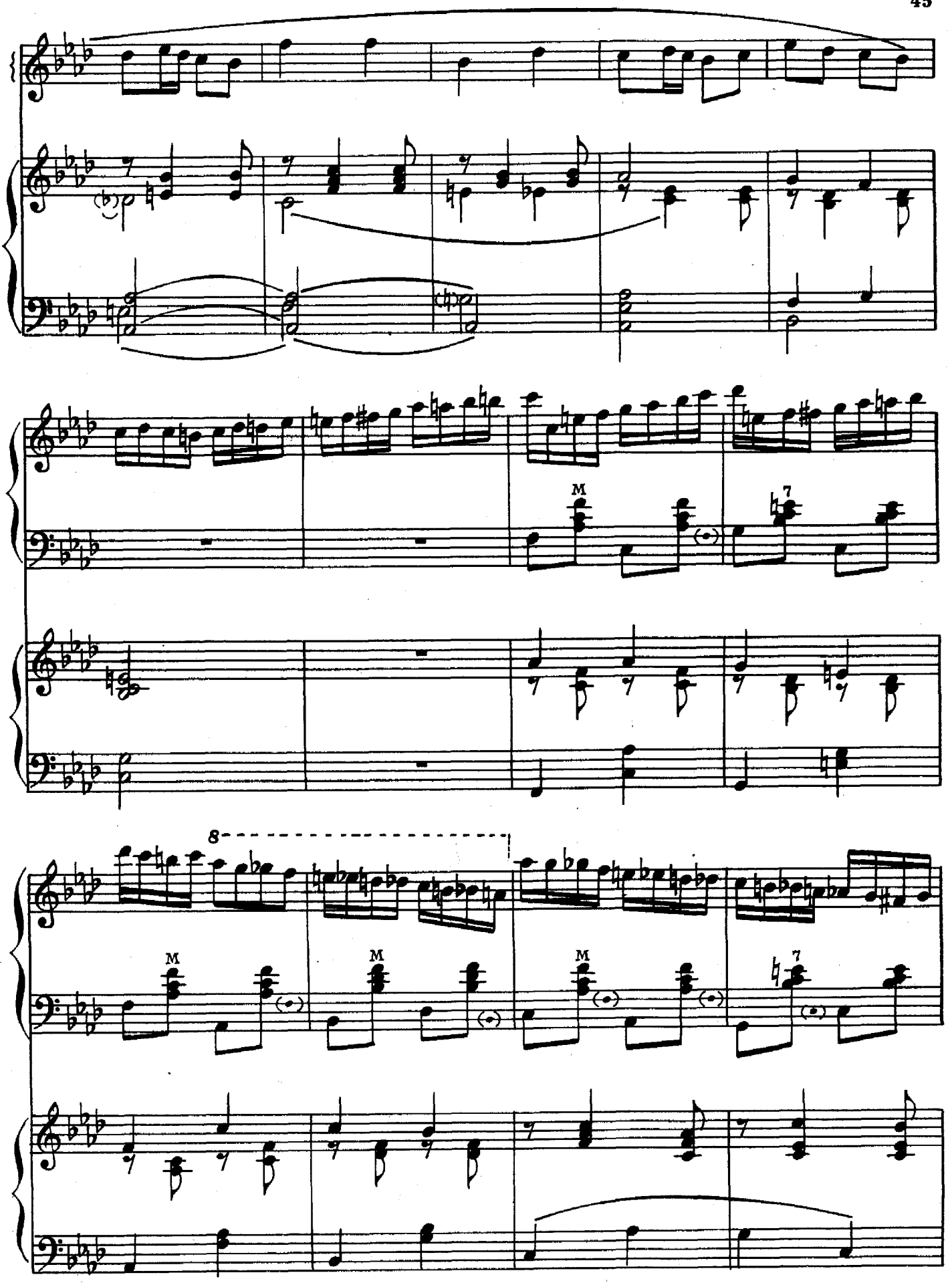
M
7
8
M
M
M
7

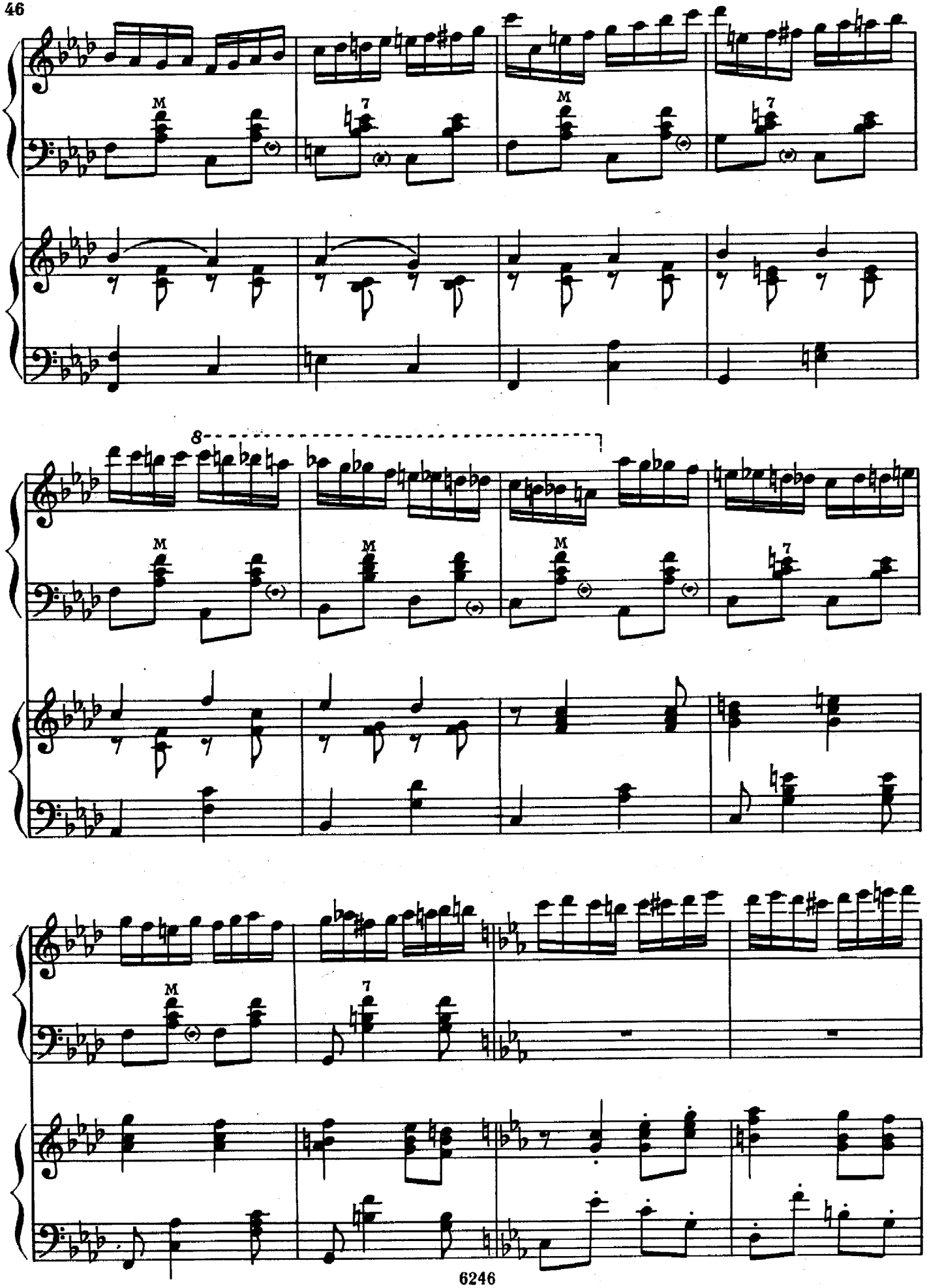
M
7
M
7
8
M
M
M
7
M
7

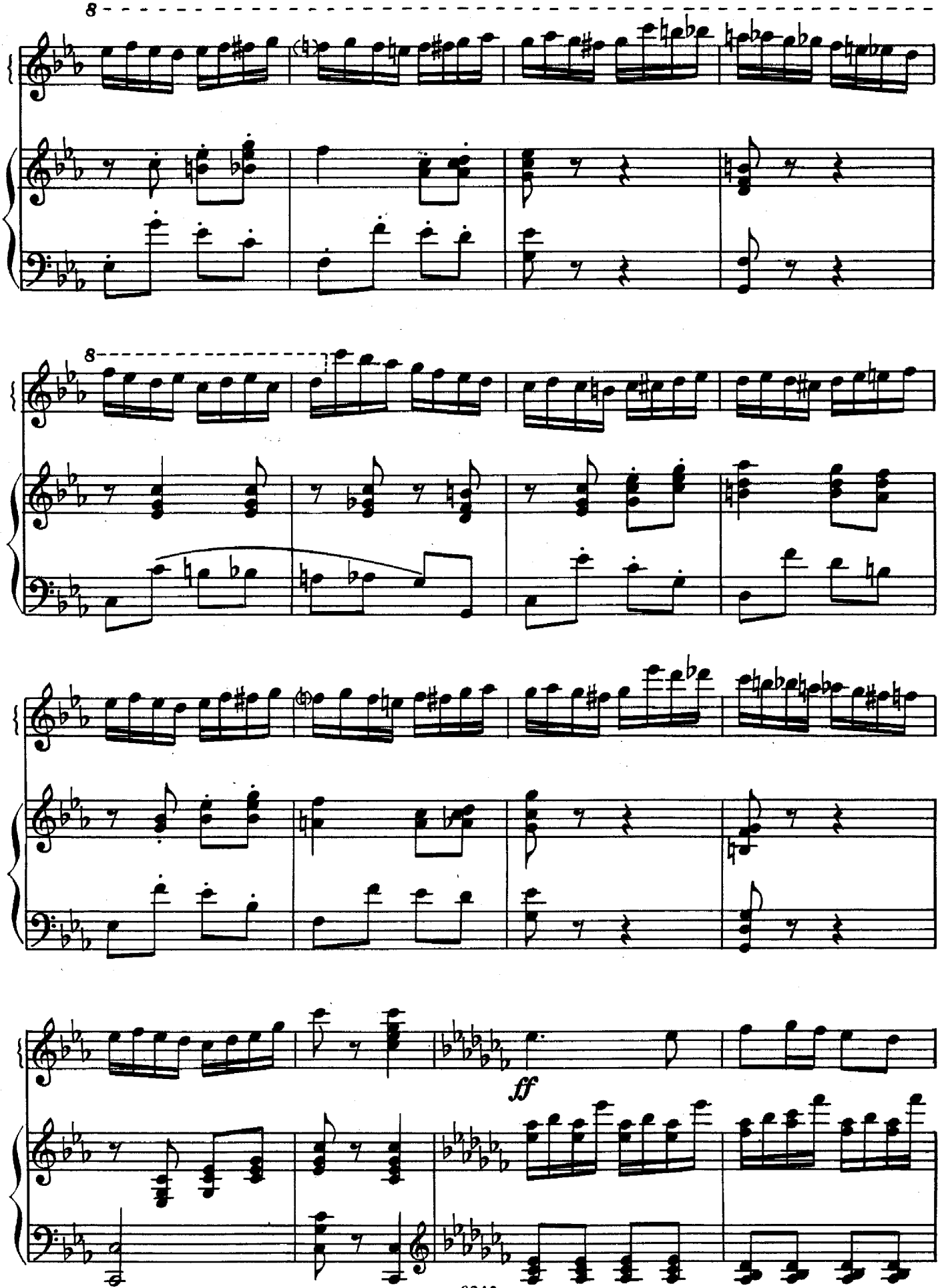
8
8
ff

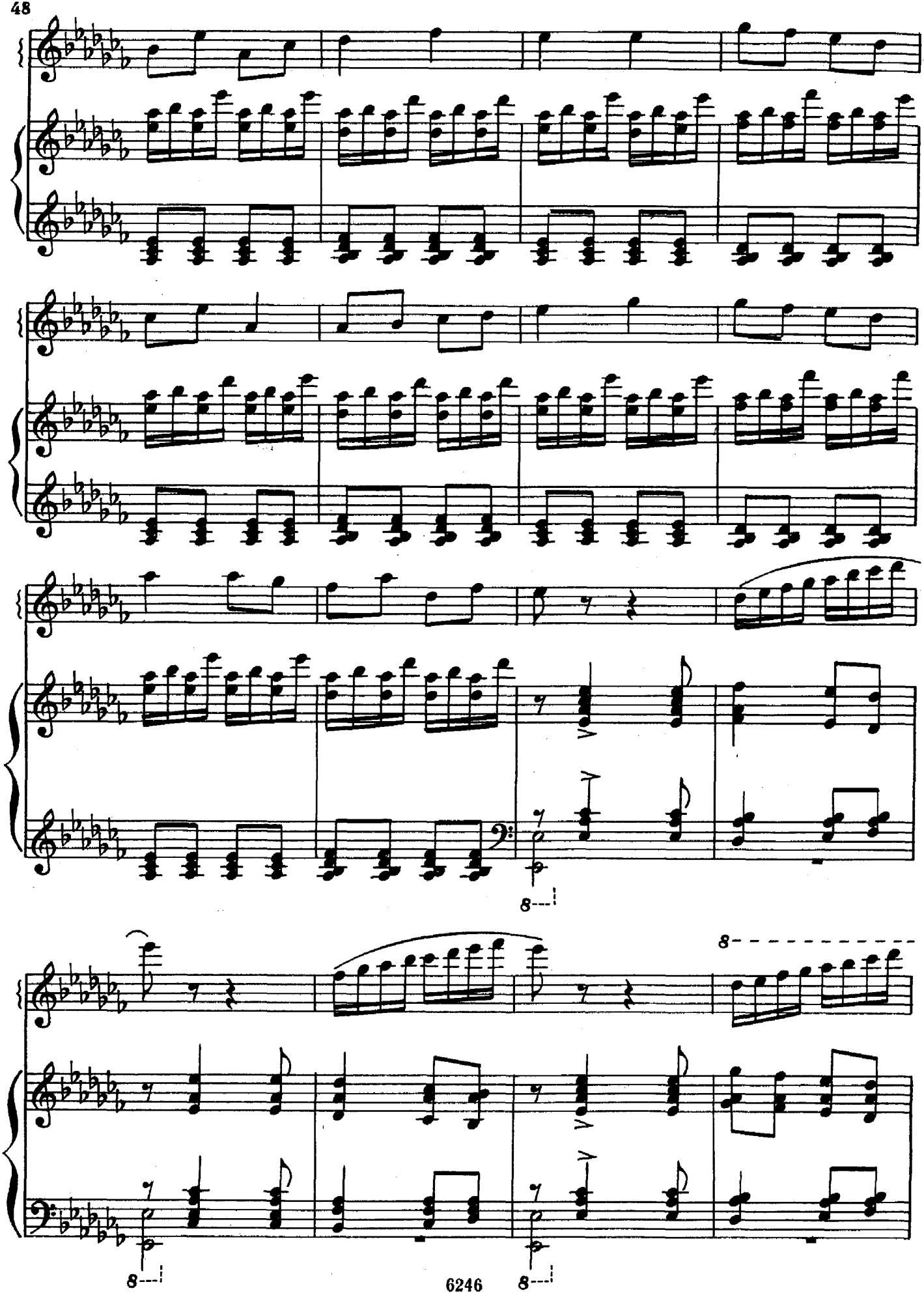
8
8
8
8

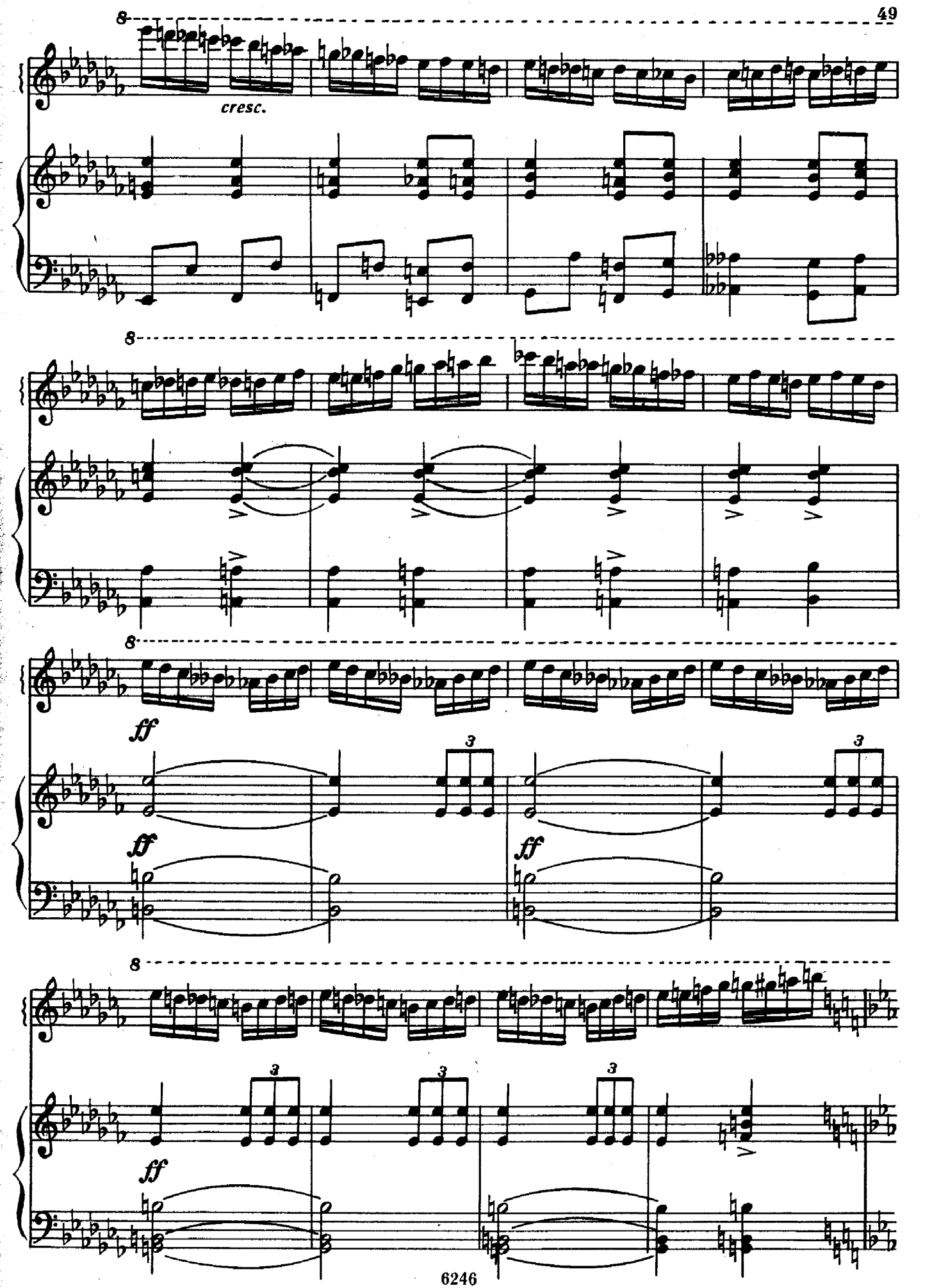
8
cresc.
8
8
ff
ff
ff
3
3
3
8
3
3
3
ff

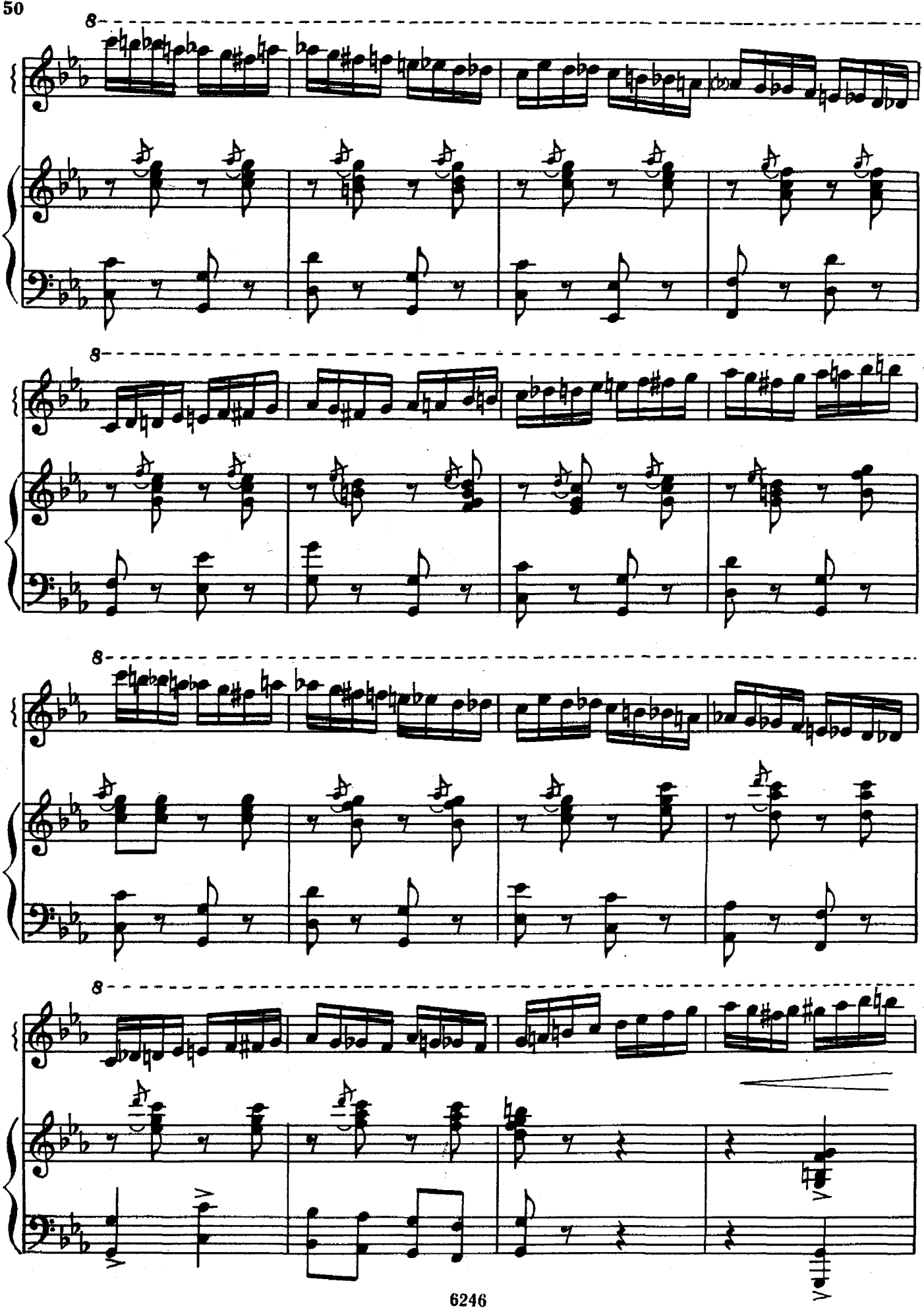

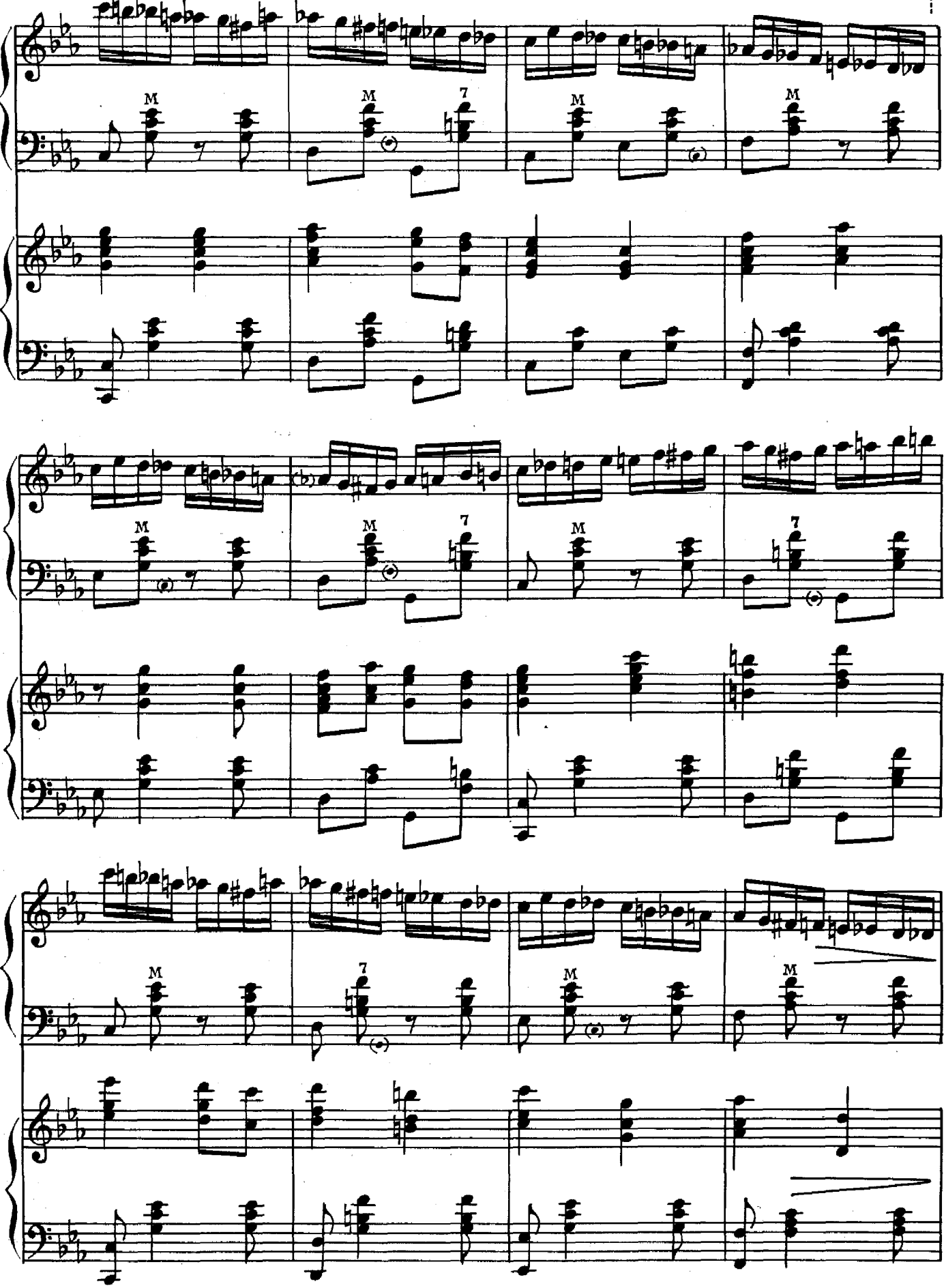
M
M
7
M
M
M
7
M
M
7
M
M
7
M
M

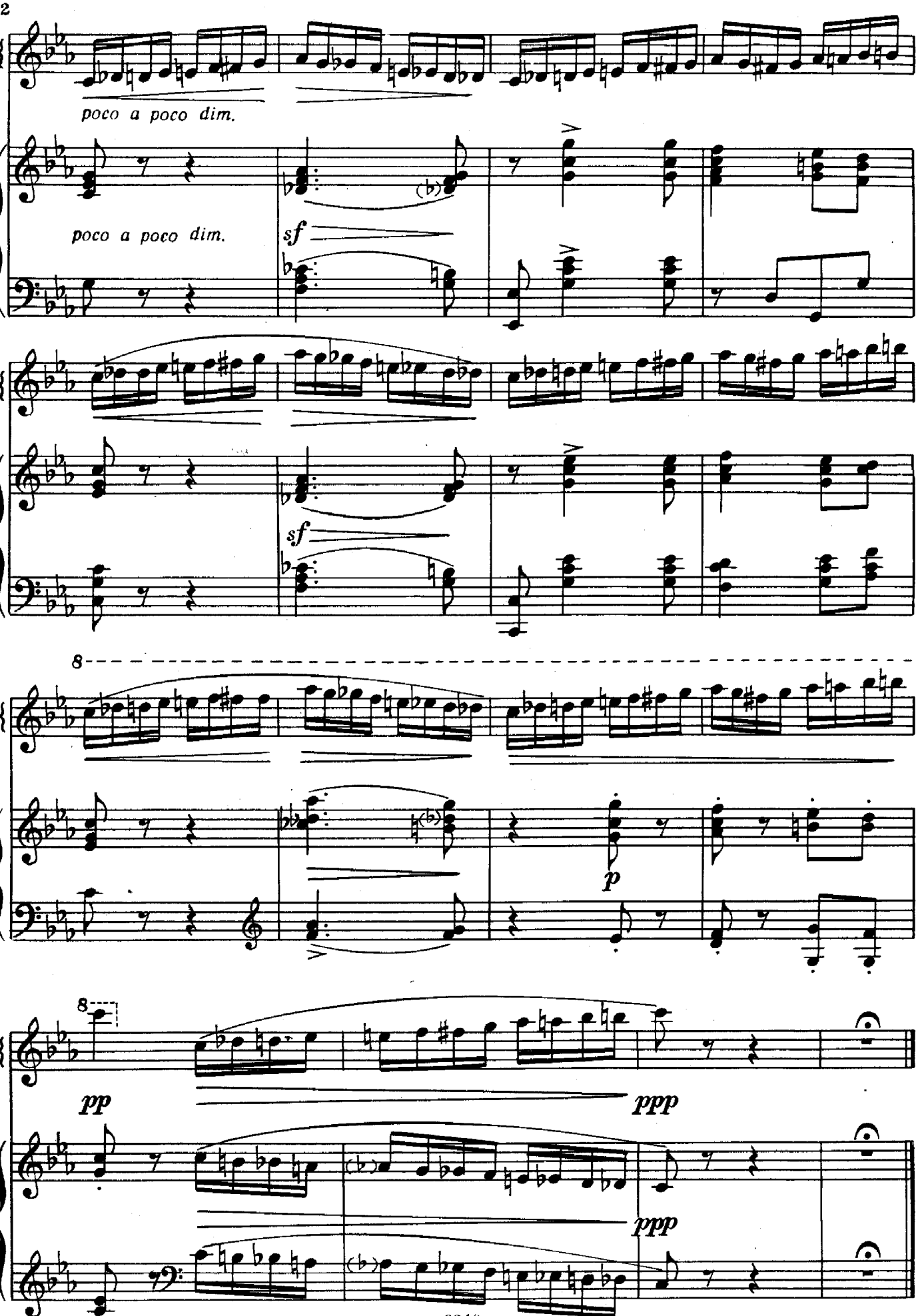
poco a poco dim.
poco a poco dim.
sf
sf
8
p
8
pp
ppp
ppp

64 к.

СОДЕРЖАНИЕ

В путь. Музыкальная картинка 2
Солдатская кадриль 8
Вариации на тему матросского танца «Яблочко» . 13
Вариации на тему песни Г. Пономаренко «Снег-снежок» 20
Вариации на тему русской народной песни «Утушка луговая» 24
Хороводная 29
Русская метелица 34

Индекс 9—7—1

ШАЛАЕВ АНАТОЛИЙ АНДРЕЕВИЧ

ИЗБРАННЫЕ КОНЦЕРТНЫЕ ПРОИЗВЕДЕНИЯ

для баяна

Редактор О. Звонарев Техн. редактор С. Белоглазова

Подписано к печати 26/IX-1969 г. Формат бумаги 60×90¼. Печ. л. 6,5. Уч.-изд. л. 6,5. Тираж 10650 экз. Изд. № 6246. Т. п. 69 г., № 502. Зак. 2375. Цена 64 к. Бумага № 2.

Издательство «Музыка», Москва, Неглинная, 14

Московская типография № 17 Главполиграфпрома Комитета по печати при Совете Министров СССР, ул. Щипок, 18